THE LIMA TIMES-DEMOCRAT.

CABLE AND TELEGRAPH REPORT OF THE SCRIPPS-McRAE PRESS ASSOCIATION CO.

VOL. XVIII. NO. 257 — LIMA, OHIO, SATURDAY, AUGUST 9 1902. — PRICE THREE CENTS.

BODY

a Young Woman was Found

n Chicago Lot

lice Believe She was Murdered.

spicion Has Attached to a Young Man Already Suspected

Having Committed a Previous Murder. The Police are Looking for the Fellow Who is Missing.

...ago, Aug. 9.—The body of the ...g woman found in the vacant lot ... corner of Seventy-fourth and ... streets has been identified as ... of Miss Minnie Mitchell of 604 ... fourth street, this city, and the ... are looking for William Bar... in a young mechanic, who was ... her at the time of her disap... rance. The case is shrouded in ... tery, but the police are firmly of ... opinion that the girl was mur... d by Bartholin, and that he also ... poned his own mother, Mrs. Anna ... tholin, who disappeared three ... s before the Mitchell girl went ... with the young man.

... body of the girl was beyond ... ognition but her sister, Lillie ... Mitchell, positively identified the ... the petticoat of lavender silk ... she had worn by her sister at the ... of her disappearance, and there ... doubt in the minds of the police ... the body is that of Minnie ... Mitchell.

... Mitchell was last seen by the ... bers of her family on the night ... 30, when she left her father's ... in company with Bartholin, the ... saying they intended to take ... walk. She did not return to the ... that night and nothing was ... rd of her or of Bartholin until ... days later, when the girl's father ... ved a note from Bartholin saying ... he had the girl had eloped and ... gone for California to spend ... honeymoon.

... Anna Bartholin, the mother, ... the police firmly believe was ... by her son, disappeared from ... home at 1339 Calumet avenue a ... ith ago. Her son made no report ... her disappearance to the police. ... a man who had boarded with her ... years reported the matter, saying ... he was confident that she had ... with foul play for the reason that ... had said nothing about going ... and had disappeared on a wash-day so suddenly as to leave the ... in the tub. He thought she ... lying dead in her room. Officers ... at once sent to the house and ... ed the door of her apartment, but ... no trace of her. Her son said ... she had gone to Milwaukee, and ... there was no reason at that time ... think that she had been murdered, ... matter was allowed to drop.

... day after the visit of the police ... the residence of his mother Bartho... called for the Mitchell girl and ... went away together. The letter ... by Bartholin to Mr. Mitchell ... posted in Chicago two days after ... disappearance. Bartholin is 28 ... s of age and has been employed ... a mechanic in a wagon shop at ... Park. He has not been seen ... his employers for more than two ... s and they have received no ... d from him. There is no known ... ive for the murder, but the wound ... the back of the Mitchell girl's head ... so situated as to render it out of ... question that she could have in... ted it herself, and there is no ... t that she was murdered.

NIBBLED

Dynamite, and Beef Took a Sudden Rise.

...ton, Pa., Aug. 9.—Thirteen ... s belonging to Claude Peters, of ... Martinsburg dairy, found some ... mite yesterday in a shed which ... telephone line-men had erected on ... Peters pasture. Some of them be... gnawing it. The friction caused ... losion, and in an instant the air ... filled with particles of flying cow. ... ry one of the cows was killed. ... s will aggregate several thousand ... lars as the herd was composed of ... istered Holsteins.

The Weather.

Washington, Aug. 9.—For Ohio: ...al rains tonight and Sunday.

JUMPED

From its Track and Two Men Lost Their Lives.

Pittsburg, Pa., Aug. 9.—The traveling electric crane in the 38-inch mill yard of the Carnegie Steel Co. at Homestead, jumped from its overhead track shortly before three o'clock this morning, a distance of 80 feet, landing in the yard below. Two men were in the crane cab. One was instantly killed, the other lingered three hours. The dead are Wm. Shaifer, and Jos. Lesneck.

SERGEANT

Wingate Goes to Warren After Two Turf Followers.

Sergeant of police Wingate is absent from the city, having gone to Warren, O., after two followers of the turf named Conrad Sherman and Byron Wilson who are in charge of the harness racer "Black Bess." The affidavit was filed by an attorney representing Dr. Peter Ducket, of Toledo, owner of the mare, who claims that the men took the animal to Warren without his consent.

EDWARD IS CROWNED.

England's Sovereign, Pale from Illness, Endures the Ceremony.

Victoria's Son Makes a Second and Successful Attempt to be Crowned with Jeweled Diadem of a Mighty Land.

London, Aug. 9.—King Edward was crowned at 12:21 o'clock this afternoon. As soon as the crown was placed on his head, the signal was flashed from the gallery of the abby to the roofman, who, in turn telegraphed the news to Hyde park, and the Tower, at these places, when word was received that the real act of coronation had occurred, the artillery fired salute after salute, and this joined with the ringing of bells, made the whole city reverbrate with acclamation of joy.

Two of the royal carriages in the coronation procession from the palace to the abby collided in the Mall. Lord Edward Pulham Clinton was slightly injured.

There were about forty Americans in the abbey including the United States embassy staff newspaper men, Mr. and Mrs. Chas. Yerkes, of Chicago, Justice Brown, of the U. S. Supreme court; Bishop Kartbell, ex-attorney general Griggs, E. L. Daylies, of special ambassador Whitelaw Reids staff; Josiah Quincy, of Boston General Wilson and his two daughters; J. P. Morgan, Miss Morgan, and Mr. and Mrs. J. P. Morgan Jr.

J. P. Morgan was treated with the greatest distinction, being given a seat in the front row of the diplomatic gallery.

STILL PALE

And Arose During the Ceremony, With Seeming Difficulty.

London, Aug. 9.—King Edward's appearance did not bear out the statement of the physicians, that he is entirely recovered. He was very pale, and during the coronation, seemed to rise with difficulty from his chair.

It is officially announced that the King bore the coronation ceremony very well. He is not suffering any fatigue.

QUARREL

Between Men Ends in Murder.

President of Illinois Wire Co. Fatally Stabbed

By a Wealthy Civil Engineer Who Had Entered the Private Office of the Former and Disputed a Bill.

Chicago, Aug. 9.—Walter A. Scott, president of the Illinois Wire Co., was killed in his private office in the Monadnock building today, by Walter L. Stubbings, a civil engineer, during an altercation concerning a bill. Both men are socially prominent, and wealthy. The murder was committed with a dagger like a paper knife. There were no witnesses.

DEPLORE

Insults Offered Wife of an American Minister.

Havana, Aug. 9.—President Palma and his cabinet deplore the insults offered Mrs. Squires, wife of the American minister, by La Union Espanola which accused the minister's wife of indecent conduct at the President's diplomatic dinner on Wednesday night. At yesterday's cabinet meeting it was decided to place the matter in the hands of the Fiscal for prosecution.

COMMAND

Of Cruiser Atlanta Bestowed Upon W. H. Turner.

New York, Aug. 9.—Commander W. H. Turner, of the United States Navy sailed today for South America to assume command of the cruiser Atlanta, of the South Atlantic squadron. This will be Commander Turner's first command of a first-class warship. During the Spanish-American war, he was executive officer on Adm'rl. Watson's flagship, the Newark, and was later placed in command of the gunboat Scorpion.

WILL FIGHT

For the Bantam-Weight Championship.

Forbes, of Chicago and Reagan, of Brooklyn

Will Decide to which Section of the Country the Title Will Go. Both Fighters in Good Condition.

St. Louis, Mo., Aug. 9.—Harry Forbes, of Chicago and Johnny Reagan, of Brooklyn, are in excellent condition for their twenty-round bout, which is slated to be pulled off before the West End Athletic club tonight. The fight is to determine the batam-weight championship, the title of which is now held by the Chicago fighter. Both boxers finished their training yesterday, and will rest until they are called upon to enter the ring to begin their battle. The contest has been widely discussed during the last few weeks, and a big crowd will be on hand to see the fight. It will be the second time the two have come together in the ring of the West End club. Their last encounter resulted in a draw after twenty-rounds of as fast fighting as was ever seen in this city.

JOHN M. FARLEY

To be Roman Catholic Archbishop of New York.

New York, Aug. 9.—The assertion is made today that the nomination of Right Rev. John M. Farley to be archbishop of New York has been confirmed by the authorities at Rome, and that the appointment will be formally announced August 15.

BONDED

Indebtedness Increased Two Millions.

Cleveland, Aug. 9.—The Northern Ohio Traction Co. will increase its bonded indebtedness from three to five millions and spend one million in improvements in the near future.

SALES

Reported of Friars' Land

Not Believed

At Official Headquarters in Washington.

The Rumor that an American Syndicate Had Acquired Them

While Recognized as an Act Which Would be Profitable to the Syndicate, is Discredited.

Manilla, Aug. 9.—Nothing is known here of the reported sales of lands of the friars to an American syndicate, and the statement that such a sale has been made is officially discredited. The Dominicans transferred eight of their estates in the island of Luzon to the Philippines Sugar Development company, in which certain Americans are interested, in January, 1901. The government has questioned the legality of this transfer and the matter is now pending before the courts. Some property belonging to other religious orders here is nominally outside of the control of the church, and judicial action will probably be necessary before the government purchases the friar lands. That there have been recent transfers of friar property is doubted.

SHROUDED

In Mystery is Tripple Killing in Chicago.

Lifeless Forms of a Girl, Her Lover and His Mother are Found.

Chicago, Aug. 9.—The police today believe they have solved the mystery of the disappearance of Minnie Mitchell, her lover, Wm. Bartholin and his mother Anna Bartholin. Minnie Mitchell's murdered body was found with a bullet in the back of the head. The body of a man of Bartholin's description was found this morning. Mrs. Bartholin is still missing. The theory is that Bartholin in a fit of jealousy killed Miss Mitchell, then killed his mother after which he committed suicide.

Report was current at police headquarters at noon that Mrs. Bartholin's body had been found in the basement of her home, where it evidently had been for a month. It was badly decomposed.

CLASH OF ARMS

On Island of Hayti is Hourly Expected.

Washington, Aug. 9.—The navy department has received from Commander McCrea, of the Machias, the following dispatch, dated Cape Haitien, today:

"A Haitian gunboat landed a force near Cape Haitien on Friday afternoon. An engagement is hourly expected. I will be ready to land."

LATER ADVICES

Report a Battle Fought in Which Many Were Killed.

Port Au Prince, Hayti, Aug. 9.—Advices from Cape Haytien are that the rebels have defeated the army of the Provisional government and are now threatening Cape Haytien. Many were killed in the battle.

STRIKERS

Are Wounded in Scrimmage With Police.

Scranton, Pa., Aug. 9.—Strikers marched on the Pancost colliery at Throop this morning, stoned the colliery and engaged the coal and iron police in a conflict. Shots were exchanged and three strikers were wounded. The strikers were then routed and fled.

PRINCE HENRY

Takes Out a $900,000 Assassination Policy.

New York, Aug. 9.—Prince Henry, of Prussia, has taken out an "Assassination policy" for $500,000, payable only in the event of his death at the hands of an assassin. It is said to be the first insurance policy of its kind to be written.

SMALL POX

Among Indiana Excursionists to K. of P. Meeting.

Kokomo, Ind., Aug. 9.—A dispatch says the Kokomo K. of P. excursion and sixty friends enroute for San Francisco, are thrown into disorder. Guy Watson, manager of the excursion has small pox. The train will probably be quarantined at Salt Lake.

PYTHIANS IN 'FRISCO.

Metropolis of the Far West a Blaze of Glory in Their Honor.

All California Extends to the Knights of Pythias a True Western Welcome---Attendance Estimated at 100,000.

San Francisco, Cal., Aug. 9.—This city is today the Mecca of tens of thousands of the most prominent and representative citizens of the United States. From every part of the country, from far-away Maine and Massachusetts, from Florida and Oregon, and from all the commonwealths between, the representatives of the Sir Knights of Pythias are gathering for the national biennial encampment and the meeting of the supreme lodge of their order. Evidence is not lacking in support of the statement that it will be the greatest fraternal gathering in the history of this country, in point of numbers, as well as in splendor.

For more than a year the committe of reception and entertainment, composed of the most prominent and active members of the order in California, has been preparing for the advent of the mighty hosts that will sojourn in this city and suburbs for the next six days, and even thus early the thousands of strangers are willing to admit that its work has been well done. In the matter of decoration, it might be said that even Solomon in all his glory was not arrayed as is the business section of San Francisco today. On every hand over doors and windows, spanning the streets, or floating from tall staffs, are the well known emblems of the order, with a plentiful profusion of stars and stripes. The public buildings, private residences and business blocks alike, are gayly decorated, while across many of the principal streets are magnificent arches. Van Ness avenue, the broadest and finest residence street of the city, has been transformed into one grand fair for the entire length of thirty-five blocks on each side of which every county of California has an elaborate and interesting exhibit of its resources

The advance guard of visitors arrived today and before tomorrow noon a score more of special trains will reach the city. A glance at the registers of the leading hotels, shows that there is not a state in the Union that is not already represented. A noticeable feature of the gathering is the large number of visitors who are attracted simply as spectators. Railroad officials estimate that by the time the encampment opens on Monday, there will be no fewer than 100,000 strangers in the city. For the accomodation of this host, private residences have been thrown upon in addition to the hotels and boarding houses. Five thousand bunks also have been placed in the Machanics Pavilion, while the members of the uniform rank are to be accomodated in tents furnished by the war department.

B. P. O. ELKS IN UTAH.

Thirty Thousand Visitors Expected at the Convention.

Salt Lake City, Utah, Aug. 9.—Everything is in readiness for the entertainment of the host of visitors who are to be here next week in attendance on the national gathering of the Benevolent and Protective Order of Elks. A considerable number of visitors are already here and by Monday morning, it is expected that Salt Lake City will have no fewer than 30,000 strangers within her gates. The national officers and other visitors already here pronounce the arrangements the best ever made for a gathering of the order. For months past, the local committees have been busily engaged in the work of preparation and nothing has been overlooked that might add to the comfort and pleasure of the antlered herd. The magnificent new Elks' clubhouse, just completed at a cost of $100,000, is keeping open house and here headquarters were opened today. As rapidly as they arrive, the visitors are taken to the club-house, where they are registered, given badges and assigned to quarters. From the extreme south and middle east the delegations will be particularly large. The workmen put the finishing touches today to the interior of the Tabernacle and Assembly Hall, the use of which has been granted by the Mormon church for the sessions of the grand lodge.

NEGRO

Congress in Atlanta Nearing a Close.

But Interest in Proceedings is the Same.

The Educational Life of the Colored Race was the Theme of Today's Discussions by Prominent Negroes.

Atlanta, Ga., Aug. 9.—Though the great negro congress has been in session four days, and is now nearing its close, the scores of participants show no diminution of interest in the proceedings. Almost without exception the visitors were up with the sun this morning, and the various churches of the race were well filled at the early morning prayer-services. At 9 o'clock the general sessions were resumed in the Piedmont Park auditorium with I. B. Scott, D. D., editor of the Southwestern Christian Advocate, in the chair. The educational life of the race was the general theme of the day's discussions. Various phases of this subject were ably presented by the speakers, who included Rev. Geo. W Moore, field secretary of the American Missionary Association; Rev. W. Bishop Johnson, D. D., Washington, D .C.; President Booker T. Washington, of the Tuskegee Normal Institute Prof. John R. Hawkins Kittrell, N. C.; Rev. W. H. Weaver, D. D., field secretary of the board of missions for freedom; Rev. H .A. Moore, D. D., of Philadelphia; and Rev. M. C. N. Mason of the Freedmen's Aid and Southern Educational Society. Tomorrow the pulpits of the negro churches will be occupied by the prominent visiting divines.

EXPLOSION

Kills or Mortally Wounds Several in Adrian.

Adrian, Mich., Aug. 9.—A boiler in the Excelsior laundry here blew up today. One six hundred pound section of the boiler was blown 500 feet over the high buildings. James Oram was blown to pieces and Carl Hall, engineer, will die. Four others were seriously hurt. Two girls are missing.

WORK

Will be Commenced Soon on the

NewCableLine

Which Will Connect Frisco and Manila.

A Private Corporation Will Lay the Proposed Line.

President Roosevelt and Attorney General Knox Endorse Proposition Made by the Commercial Company.

Oyster Bay, N. Y., Aug. 9.—President Roosevelt and Attorney General Knox, after making an important revision and adding certain conditions, formally approved the proposition of the Pacific Commercial Cable company to lay a cable, running from San Francisco via Honolulu and Guam to China and Manilla. Some time ago Mr. Roosevelt referred the subject to Attorney General Knox, with a request that he go carefully over the proposed conditions, eliminating such as he might regard as impracticable and adding such others as he might believe would subserve the interests of the government. The results of his investigation and his conclusions Mr. Knox presented to President Roosevelt in verbal form, the papers in the matter previously having been laid before the president.

Attorney General Knox added several important conditions to those proposed by the company, including these: That the United States government at all times shall have priority of service; that the government, through the postmaster general, as is customary in such contracts, shall have the right to fix the rates to be charged by the company; that in time of war the government shall have the right absolutely to control the cable; that in order to protect not only the government, but also individual private customers of the company, the Pacific Commercial Cable company is required to lay a distinct line of cable from China to Manilla, so that it will not be necessary to depend upon the British company which now controls the only cable from Hongkong to Manilla; finally, that the United States at any time after the completion of the cable may purchase the line at an aopraised valuation to be fixed by arbitrators selected in the usual manner by the two parties to the transaction.

The attorney general is inclined to the opinion that the company will practically proceed immediately to construct its line. Considerable time will be required for the preliminary arrangements before the actual laying of the cable begins, but it is regarded now as certain that an American-owned and operated cable line to the orient is in sight.

ORIGINALITY

Marks Costumes That were Worn

By the Farmers and Their Families

In the Observance of "Salt Water Day." A Somewhat Singular Anniversary on the New Jersey Coast.

Seagirt, N. J., Aug. 9. — This was "salt water day" on the Jersey coast, and the farmers of Ocean and Monmouth counties, who have for years observed the custom, began to arrive in farm wagons with their families soon after sunrise. They had come for a day's outing and for their annual bath in Old Neptune. Guests from neighboring summer hotels turned out in large numbers to view the picturesque scene. The bathing outfits, as usual, worn by the farmers and their families were remarkable for variety and originality. After a dip in the sea, the country folks had luncheon which they carried in baskets and boxes, and then strolled along the beach and encountered the fakirs. The only thing that marred the day's pleasure, apparently, was the mosquitoes, which, like the farmers, were out in force and prepared to enjoy the occasion to the full.

NewspaperARCHIVE®
NewspaperARCHIVE®

HEIRS

Have Begun Legal Action

To Quiet Title.

On Property Situated in St. Marys.

The Dayton Nationals Will Come Into Town on a Special Train.

Adam Schaffer, Representing the Egg Shippers of This Part of Ohio, is in New York City.

Wapakoneta, Ohio, August 9.—John Haisema, plaintiff, vs. L. A. Meyers, Sarah Meyers, the unknown heirs of each, defendants to quiet title is the style of a case filed yesterday. The property to which the title is not clear is lot 84, First addition to St. Marys. Plaintiff saye the defendants have some claim on the property which is unfounded and that he and his grantors have held undisputed possession for more than 21 years. The title is given back to 1838.

Motion for revivor of judgment has been filed in the case of William Heinrich against James P. Young, which was heard before 'Squire G. M. Rogers, 1897. The judgment is for $34, with $3.70 costs, with interest on the latter since July 19, 1897.

Following the example of Sidney, the Dayton Nationals will also have a special train tomorrow and expect to bring along with them a crowd of rooters. Dayton's battery will be the same as in the former game, Thompson, pitcher, and Smith, catcher. In that game Thompson gave out and was substituted by Thatcher who had nothing but high balls. Errors gave them the victory, but since that time the home boys are making less errors, and gaining more confidence in themselves. The Lima boys will play in their usual positions, and in the last game with Sidney they proved to be general favorites.

Adam Schaffer is in New York city, where he went the forepart of the week, and where he will remain for some time, looking after the interest of the egg industry from this state, as a representative of Ohio egg shippers, dealing with Sneedoor & Son.

Mrs. S. A. Hoskins and children have returned home from a two months outing with relatives at Richwood, Ohio.

Mrs. Jacob Hauss has gone to Toledo where she expected to spend the next two weeks with relatives.

Mrs. Mary Ewald and sister Lula are the guests of friends and relatives at Piqua.

Messrs. William Gunther and John Whiteman have returned home from Russell's Point.

Roy E. Layton was at Botkins and vicinity yesterday on business.

Mr. and Mrs. Vernon B. Arnold have returned home after a week's visit through parts of Michigan.

Croup instantly relieved. Dr. Thomas' Eclectric Oil. Perfectly safe. Never fails. At any drug stroe

Humors

They take possession of the body, and are Lords of Misrule.

They are attended by pimples, boils, the itching nettle, salt rheum, and other cutaneous eruptions; by feelings of weakness, languor, general debility and what not.

They cause more suffering than anything else.

Health, Strength, Peace and Pleasure require their expulsion, and this is positively effected, according to thousands of grateful testimonials, by

Hood's Sarsaparilla

Which radically and permanently drives them out and builds up the whole system.

MOHAMMEDANS AT PRAYER

They Always Respond When the Voice of the Muezzin Calls.

The Mohammedan begins his prayer standing, with his hands outspread and his thumbs touching the lobes of his ears. In this position he repeats certain passages from the Koran, then brings his hands down to his girdle, folds them and recites several other passages from the same book. Next he bends forward, rests both hands upon his knees and repeats three times with bowed head the formula of prayer to God, the most great. Then he rises and cries, "Allah ilu akbar!" (God is great) sixteen times.

He then drops forward until his forehead touches the ground between his extended hands. He strikes his head upon the floor at least three times, proclaiming his humility, and often a dozen and sometimes twenty times the act will be repeated, according to his desire to show humility and repentance. He then returns to his knees and, settling back upon his heels, repeats a ritual. Next, arising to his feet, he holds his hands and concludes the prayer, repeating over and again the words, "There is no god but God, and Mohammed is his prophet."

This may be repeated once or a dozen or forty times, according to the piety of the worshiper, and he holds a string of beads in his hands to keep tally. His obligations are then accomplished, but he can go through the same ritual again as many times as he likes. The more frequently he does so the better Moslem he is. His piety is measured by the number of times he repeats his prayers, and, like the Pharisees of the Scriptures, he prays in public places. No matter where he happens to be or by whom he is surrounded, whether at labor in the fields or selling goods in his shop or however he may be employed, the Mussulman never forgets to pray when the voice of the muezzin reminds him that the hour for devotion has arrived.

NOT SO VERY GREEN.

The Florida Man Rather Evened Matters Up With the New Yorker.

When the young man from Florida came to live in New York, he woke up one morning last winter, and, going to the window, he looked out on what was to him a novel scene. It was a snowstorm, the first he had ever seen.

Jumping into his clothes, he ran into the street. He stooped and gathered handfuls of snow and threw them in the air. He jumped into a drift and sent it flying with his feet. He finally lay down and rolled in it, all the time shouting and laughing at the top of his voice.

One of the crowd which had gathered to watch his antics went up to him and told him how his mother used to cure fits and volunteered to try it on him.

"I haven't any fit," the young man said.

"What's the matter with you, then?"

"Why, don't you see the snow?"

"Yes, I see it. What of it? I have seen it before."

"Well, I haven't," said the Florida young man.

"What! You never saw snow before?" asked the astonished questioner.

"Never. Seems strange to you, don't it?"

"It beats any sample of verdancy I ever run across."

"Oh, I don't know," mused the Florida cracker. "Did you ever see an alligator eating a nigger? No? Well, you are not so many after all. I have seen it many times." And, throwing a handful of snow down his shirt collar, he pursued his joyous gambols.—New York Mail and Express.

Eczema, scald head, hives, itchiness of the skin of any sort instantly relieved, permanently cured. Doan's Ointment. At any drug store.

TOPICS

For Divine Services Tomorrow

Where the Day of Rest is Observed.

Hours at Which Religious Services Will be Held in the City. Interesting Sermons are Promised.

Epworth Church.

In Faurot's opera house at 10:30 the pastor, Rev. George W. Anderson, will preach on the subject: "Judas, a Study of His Life and Character." There will, in all probability be but two or three more of these services in the opera house, as the new church will be completed in a few days. At 7:30 in the Willower building, on east Bellefontaine avenue, the Epworth League will hold a devotional service followed by a short sermon by the pastor. All are invited to these services.

Market St. Presbyterian Church.

Rev. Thos. M. Chalmers, of Chicago, for some years a missionary to the Jews and a student of Jewish problems, will speak next Sabbath at the Market street Presbyterian church. The morning sermon will be on "The Great Commission." The evening address will be a study of "The Zionist Movement," treating from a Bible standpoint, the present Jewish agitation for a return to Palestine. The Jews of Lima, as well as others are heartily invited to be present.

Union Mission Chapel

North Jefferson street, D. L. Wertz, superintendent. Sunday school at 2:15; prayer meeting Friday evening 7:30. Everybody invited.

Trinity M. E. Church

M. M. Figley, pastor. Class meeting 9 a. m.; worship and sermon 10 a. m.; Sunday school 11:30 a. m.; Epworth League devotional meeting 6:30 p. m. A Chautauqua praise service will take the place of the evening service. Miss Weaver, Mr. Cochran and others will assist with special music.

There will be no services held at the court house for the First Christian church, as Rev. G. B. Garner will be absent from the city.

First Church of Christ (Scientist)

Second floor of Masonic building. Services Sunday at 10:30 a. m., subject, "Soul." Sunday school at 11:45. Wednesday evening meeting at 7:30. Reading room open daily except Sunday, from 2 to 5 p. m. and on Tuesday and Friday evenings from 7 to 9. All are cordially invited.

South Side Church of Christ

will hold services tomorrow at the big tent. Pastor Sims' morning theme is, "The Beginning of Wisdom." At 8 a. m., "The World's Saviour". All desiring to be immersed report to Pastor Sims before Sunday night.

West Wayne St. Church of Christ.

W. A. Brundige pastor, residence 339 west Wayne street. Bible school at 9:15, H. Tracy, superintendent. Communion and social meeting at 10:30; may every member endeavor to be present. Y. P. S. C. E. at 6:15; no preaching on this day, Mr. Brundige will be home to fill his pulpit the following Sunday. He will be at Findlay over Sunday at the home of his father, 310 Frazer street, Findlay.

Spring Street Lutheran (Gen. Synod).

Corner west Spring and Pierce streets, Rev. O. C. Kramer, pastor. Divine services on Sabbath morning at 10:30. Sabbath school at 9:15. A full attendance is desired as there will be some special announcements made at this service. No evening service. Strangers are cordially invited to worship with us.

St. Paul's Lutheran Church.

There will be no services in this church tomorrow. It is impossible for Rev. Melhorn to be present as heretofore announced. No services until further announcement. Sunday school at 9 o'clock as usual.

U. B. Church.

Corner of Spring and Union streets, L. C. Reed, pastor. Sabbath school at 10:15 a. m.; divine services at 10:15 a. m. and 7:30 p. m. Young Peoples Christian Union at 7:30 Tuesday evening; prayer and class meeting Thursday evening at 7:30.

German Reformed Church.

On west Wayne street. Sunday school at 9 a. m.; regular services at 10 o'clock. Members and friends are urgently invited to attend these services. The Y. P. society will meet at the church next Thursday evening, important business. The Ladies Aid society will hold a picnic next Thursday afternoon at John Schlosser's; (meet at church at 1 p. m.) The orphans home festival also takes place next Thursday. P. H. Land, pastor.

South Lima Baptist Church.

Rev. R. C. Sargeant of Bellefontaine, will preach at the south Lima Baptist church Sabbath at 10:30 a. m., and 7:30 p. m. All are invited.

Sore Hands

Red Rough Hands Itching Palms and Painful Finger Ends.

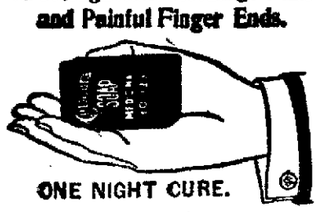

ONE NIGHT CURE.

SOAK the hands on retiring in a strong, hot, creamy lather of CUTICURA SOAP. Dry, and anoint freely with CUTICURA OINTMENT, the great skin cure and purest of emollients. Wear, during the night, old, loose kid gloves, with the finger ends cut off and air holes cut in the palms. For red, rough, chapped hands, dry, fissured, itching, feverish palms, with shapeless nails and painful finger ends, this treatment is simply wonderful.

Millions of People

USE CUTICURA SOAP, assisted by CUTICURA OINTMENT, for preserving, purifying, and beautifying the skin, for cleansing the scalp of crusts, scales, and dandruff, and the stopping of falling hair, for softening, whitening, and soothing red, rough, and sore hands, for baby rashes, itchings, and irritations, and for all the purposes of the toilet, bath, and nursery. Millions of Women use CUTICURA SOAP in the form of baths for annoying inflammations, chafings, and excoriations, or too free or offensive perspiration, in the form of washes for ulcerative weaknesses, and for many sanative, antiseptic purposes which readily suggest themselves to women.

COMPLETE HUMOUR CURE, $1.

Consisting of CUTICURA SOAP (25c.), to cleanse the crusts and scales, and soften the thickened cuticle; CUTICURA OINTMENT, (50c.), to instantly allay itching, inflammation, and irritation, and soothe and heal; CUTICURA RESOLVENT PILLS (25c), the new chocolate coated substitute for liquid Resolvent, to cool and cleanse the blood. A SINGLE SET is often sufficient to cure the severest case, especially of baby humours.

Sold throughout the world. British Depot: 27-29, Charterhouse Sq., London. French Depot: 5 Rue de la Paix, Paris. POTTER DRUG AND CHEM. CORP., Props.

For the Aching Feet.

Wear the softest slippers always in the house. To wear a street shoe after you come inside your front door is to imprison your foot so much longer, and the more it is exposed to light and air the healthier and more comfortable it will be. Patent leathers are ruinous to the feet, especially when they are built with high heels and narrow toes. The feet perspire, the heel throws the weight on the toes, and the poor little things, all huddled up in a bunch, are utterly miserable and make you weak. Soak your feet in cold water—not ice cold, but coolish. Warm water draws the blood into the feet. You wish to reduce the inflammation and fever by driving it away. The chiropodists say there is nothing like cold water for sore, tired feet. Cold water, besides, toughens the skin rather than makes it softer.

After you have brushed your pedal extremities with a stiff flesh brush cosmoline then comes into play, to be well rubbed into the callouses and joints. With this sort of treatment your feet are kept in such good condition that they are a positive joy, and that, you know, is worth living for.

For Harsh Hair.

For hair that is dry and harsh there is no better lotion than that given by Dr. Erasmus Wilson. Here is the formula:

Eau de cologne, eight ounces; tincture of cantharides, one ounce; oil of English lavender, one-half dram; oil of rosemary, one-half dram.

Rub this into the hair at night two or three times a week until the hair begins to revive under the treatment. After that do not use it oftener than once in two weeks.

For dandruff there is nothing which can quite equal an egg shampoo. It is made in this fashion:

Yolk of one egg, one pint of rainwater, one ounce of rosemary spirit.

Beat the mixture thoroughly and use it warm, rubbing well into the scalp. After it has dried shampoo the hair with soap shampoo and warm water.—Philadelphia Ledger.

FIGPRUNE Cereal

Requires less sugar than tea,

coffee, or any other cereal coffee, the wholesome fruit sugar contained in figs and prunes largely supplying this need

It is the verdict of every housewife that FIGPRUNE is the most economical and nutritious of any cereal coffee.

Boil from 5 to 10 minutes only.

ALL GROCERS SELL

FIGPRUNE CEREAL

STORY OF THE STODDARDS.

How the Poet's Wife Interrupted an Early Morning Luncheon.

Dr. Stimson tells a story of the Stoddards which loses nothing by the doctor's telling, says the New York Times. Every one who knows him at all knows that it is possible for Richard Henry Stoddard to add emphasis to his conversation when literary exigencies seem to require it. His brilliant wife, Elizabeth, who recently died, conscientiously "blue penciled" him for many years. One night several men of intellectual caliber and irregular habits dropped into Mr. Stoddard's to have a chat. It was very late and Mrs. Stoddard had retired. The visitors talked and smoked and talked again until somewhere around 2 o'clock in the morning they began to feel hungry. None of the household but Mr. Stoddard was up, and it devolved upon him to find something to eat.

After a search the only thing he found was a can of sardines. He stood in the library still talking with the assembled two or three and trying to pry open the tin box with his pocket knife. The operation was not as successful as he wished, and while he talked he paused to express his feelings. The conversation was progressing somewhat after this fashion:

"I thought on that occasion—if he had only—if only things had"—each pause being punctuated vigorously, the last of which was more explosive than the rest.

And just at this point a feminine voice called admonishingly from the above stairs:

"Richard, what are you doing?"

"I am trying to open this box of sardines," came the reply.

"But what are you doing it with?"

"My jackknife," said Stoddard.

"I thought you were not opening it with prayer," said she.

HOME FOR INVENTORS.

Place For Those Needing Help to Be Founded at West Medford, Mass.

Thomas Alva Edison, John D. Rockefeller, George Westinghouse and a number of other inventors, or men interested in inventions, will be invited in a short time to interest themselves in helping to establish the first home in America for indigent inventors—men who have been overcome by the weight of years and by poverty at the same time, says a special dispatch from Boston to the New York Times. The home will be established on Canal street, West Medford, Mass., unless present plans fail. A large dwelling, known to history as the Old Mansion House, has been practically transferred to a company headed by J. Dana Bickford, a well known inventor of Vermont and New Hampshire.

Mr. Bickford says that the work of establishing the home will be pushed ahead with all possible speed. He says that approximately $20,000 in realty has been turned over to his company already and that copies of a circular letter to America's captains of industry will be sent throughout the country. This letter will outline the plan and contain a request for cash endowments.

"We shall have," Mr. Bickford said, "in connection with this home a workshop or laboratory where the inmates may spend their time developing their ideas. If it should happen that something of value is devised, the company in charge of the home would immediately put it upon the market, and the profits would go in part to the company, but largely to the home."

FIGHT WITH A SHARK.

Clam Digger's Thrilling Experience at Milford Harbor.

A big blue shark and a young man had a furious battle for their lives a few nights ago in the waters of Milford harbor, says a New Haven (Conn.) dispatch to the Philadelphia Public Ledger. By dint of dextrous use of a clam rake and assistance from shore Harry Hungerford, the man, won with his life a battle that he will never forget. Hungerford, who is twenty years old, was digging round clams in the dark, standing waist deep in water. The shark swam slowly toward him.

In fright Hungerford struck a well aimed blow and buried the clam rake in the monster's back. Enraged to fighting pitch, the shark fought his way back, and Hungerford caught him again just back of the head. His father, Ezra Hungerford, came to his aid and stunned the shark with many blows, while the son in a measure prevented escape by holding him with the rake. When the shark was stunned, they hauled him ashore and cut his throat. The shark measured more than seven feet.

Plan to Police Farms.

The farmers of Madison county, Ind., along the rural routes are being approached with a proposition from a company recently organized with $100,000 capital who are desirous of patrolling the country roads with mounted and uniformed policemen with full constabulary powers, says the Chicago Inter Ocean. The idea is that by rapid communication on fleet horses, aided by the many telephones over the country, all minor crimes will be prevented or their perpetrators captured surely and quickly. The pay is to come from those whose farms are protected on small weekly installments. The proposition is meeting with much favor.

New Hay Fever Cure.

The nasal passages are said to have a surface area of not less than twenty square inches. A new preventive of hay fever is rubbing with surgical cotton twice daily of as much of this inner surface, or mucous membrane, as can be reached. The massage hardens the membrane, lessening its oversensitiveness.

STILL FURTHER PROOF

Where Doctor's Fail to Cure Woman's Ills, Lydia E. Pinkham's Vegetable Compound Succeeds.

Mrs. Pauline Judson, Secretary Schermerhorn Golf Club, Brooklyn, N. Y., Writes On This Subject.

A woman best understands a woman's ills.

How true this is, and how well proven in Mrs. Judson's letter which follows.

How many thousands of letters Mrs. Pinkham is constantly receiving from women recounting their months, and sometimes years of treatment by physicians for some derangement of the female organs without obtaining cure, or even relief from their suffering, and how eventually they have been cured by her advice or medicine, or both, is almost beyond belief.

Just think how Mrs. Judson was treated for months without success and how quickly she was cured by **Lydia E. Pinkham's Vegetable Compound** and **Sanative Wash.**

Is there a sick woman on earth who will doubt the power of Lydia E. **Pinkham's Vegetable Compound** over womens' diseases in the face of such proof? Surely not.

Any woman who is troubled with any form of female ills, painful menstruation, backache, dizziness, bearing down feelings, ovarian inflammation or any womb trouble should hasten to procure **Lydia E. Pinkham's Vegetable Compound,** for no other medicine is so universally recommended by prominent women of all classes.

MRS. PAULINE JUDSON.

"DEAR MRS. PINKHAM:—Soon after my marriage two years ago I found myself in constant pain. The doctor said my womb was tilted, and this caused the pain, with considerable inflammation. He put me to bed for me for four months, when my husband became impatient because I grew worse instead of better, and in speaking to the druggist he advised him to get **Lydia E. Pinkham's Vegetable Compound** and **Sanative Wash.** How I wish I had taken that at first; it would have saved me weeks of suffering. It took three long months to restore me, but it brought a happy relief, and we are both most grateful to you. Your Compound has brought joy to our home and health to me."—MRS. PAULINE JUDSON, 47 Hoyt St., Brooklyn, N. Y.

It would seem by this statement that women would save time and much sickness if they would get Lydia E. Pinkham's Vegetable Compound at once. It might as well be understood first as last that no medicine in the world is equal to it, and no druggists' substitute will be satisfactory. Get it to-day; don't wait.

$5000 REWARD.—We have deposited with the National City Bank of Lynn, $5000, which will be paid to any person who can find that the above testimonial letter is not genuine, or was published before obtaining the writer's special permission. Lydia E. Pinkham Medicine Co., Lynn, Mass.

Dainty Women

who appreciate leisure hours for the improvement of mind and body, are users of

Easy Task Soap

It's white and always pure.

It does the work much quicker than the ordinary yellow kind and will last longer too. It costs only

5 Cents a Bar

Beautiful picture suitable for framing and valuable booklet sent for 25 panels cut from "Easy Task" wrappers.

At all grocers.

THE HEWITT BROS. SOAP COMPANY. Dayton, Ohio.

For sale at the Enterprise Drug Store, 1st door south of court house.

SUMMER TOURS

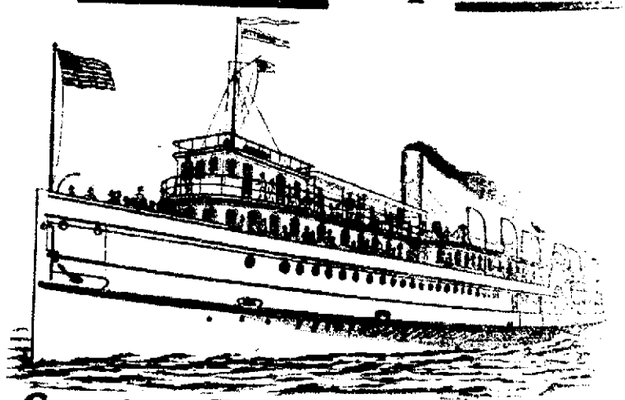

Georgian Bay Navigation Co.'s

Exclusive Passenger Steamers Running Between

Cleveland AND Sault Ste. Marie

Via the Beautiful Georgian Bay and the 30,000 Islands of the North Channel

AMERICA'S GREATEST SCENIC ROUTE.

LEAVING SANDUSKY and TOLEDO EVERY MONDAY and THURSDAY

Sandusky or Toledo AND RETURN $24 Including Meals and Berth

For Tickets Apply to W. J. BROWN, Gen. Manager, Detroit, or any Railroad Ticket Agent

NEWSPAPERARCHIVE®

54

EAST SIDE PUBLIC SQUARE, BARBER SHOP AND BATH ROOMS
Hot, cold, shower and vapor baths, ladies and children hair cutting done to order.
A. G. LUTZ, Prop.

FIRST-CLASS BARBERS
—and—
BEST BATH ROOMS
IN THE CITY
BANEY & SHEPARD,
Metropolitan Barber Shop

George S. Millis,
. . . ARCHITECTS. . . .
Toledo and Lima

Charles W. Dawson.
Representative
306 Masonic Temple, Lima.

MONEY TO LOAN.
We have a large sum of money to loan on city property and improved farm lands at THE VERY LOWEST RATE OF INTEREST with the privilege of paying part or all at any interest paying day. Persons seeking CHEAP MONEY and on SHORT TIME will find it will be to their interest to call.
C. H. FOLSOM,
Estate and Loan Broker, Rooms 2 and 3 Holmes Block

MONEY TO LOAN.
LOANS FROM ONE TO TEN THOUSAND DOLLARS on $300 and upward, on IMPROVED FARM LANDS or LIMA CITY PROPERTY, payable at any time after one year, at any interest day not exceeding 6 per cent, at the option of the borrower. NO DELAY AT ONCE. THE LIMA MORTGAGE LOAN CO. Rooms 1 and 2 Metropolitan Block. Lima. Baxter & Rogers, Attorneys.

W. N. Boyer, M. D.
HOMEOPATHIST.
Rooms 1 & 2 OPERA HOUSE BLOCK
Take Elevator

JOHN M. BOOSE,
REAL ESTATE,
BROKERAGE AND LOAN AGENCY.
Faurot Building LIMA, O.

REAL ESTATE
And
INSURANCE PROPERTIES
Will sell or exchange your property. Insure everything. Rents collected.
C. D. BOOSE & CO.
Rooms 1 and 2 Opera House Bldg.

STOCK IN A GOOD MINE
IS A SUPERIOR INVESTMENT
WE HAVE IT.
Write for information.
SYMS & THOMAS, Wall St., N. Y.

HEALTH, REST, RECREATION!
Can be had at the most favorable resort
CAMBRIDGE SPRINGS, PA.
Reached via Erie. Chicago and New York Express.
ERIE RAILROAD
Write for free book all about it.
Apply to Erie Ticket Agent or address
W. COOKE, Gen'l Pass. Agt. N. Y.

Will be at Dr. Joseph Dale Peirce's
OSTEOPATHS.
Not drugs. Nerves treated by a specialist. Chronic cases specially treated.
Hours 9 to 11 a. m. Consultation Free
Rooms 4 and 5 Holmes Block
Phone Office 904
Office hours after July 24

KALB & THRIFT
R. W. THRIFT
Kalb & Thrift,
Opera House Block
REAL ESTATE
BOUGHT AND SOLD.
MONEY LOANED on personal collateral and mortgage (both real and chattel) security.
Hours 9 to 11 a. m. 1 to 4 p. m. Both phones.

Low Rates
Via the
C. H. & D.
CHAUTAUQUA LAKE and Return, 55 cts. 10 day limit
CAMBRIDGE SPRINGS and Return, 60 cts. 10 day limit
Tickets on sale Daily
F. A. BURKHARDT, Agent

DON'T BE FOOLED
Buy the genuine original ROCKY MOUNTAIN TEA. Made by Nelson Medicine Co., Madison, Wis. Our tea is in tablet form, never in bulk. Beware of substitutes. Druggists or by mail.
Vorhkamp's Pharmacy, corner of North and Main streets.

Foley's Kidney Cure makes kidneys and bladder well.

JUST

Where Post Office Will be

In South Lima

Will Soon be Decided by Inspector.

Small Blaze Today Calls Fire Department to Second Street.

Many South Lima Friends Attend the Funeral of the Late Railroad Man, S. O. French—Other News.

There is much speculation as to where the new postoffice for south Lima will be located. The inspector who was here Thursday will make his decision in about ten days. Local postal authorities and many others are quite positive the office will be located in the Crumrine block on south Main street near Kibby.

Small Fire

About six o'clock this morning the south Lima fire department made a run to the home of I. W. Linderman on east Second street where a barn was afire. The blaze was a small one and was extinguished without the assistance of the department. Only slight damage resulted.

Evangelistic Meetings

Rev. I. I. Boydell, pastor of Faith Lutheran church, has arranged with Miss Lorette Hood of West Market street to conduct services at the mission Monday, Tuesday, Wednesday evenings of next week.

Attended Funeral

Fayette Thomas of S. O. French's office, Vine street, who was killed in a runaway, left last night for his home in Mount Vernon to attend the funeral of the deceased.

Successful Affair

The ice cream social given last evening at the home of Mrs. Ross Hetzler, Hall on Cole street, was a very successful affair. Mrs. N. Hetzler and all who participated in the work are to be congratulated on the success of the social.

Will Entertain

Mrs. Thomas Stewart, of south Main street, will entertain the members of her bridge whist club at her home tomorrow afternoon. Beautiful features will be a delightful feature of the occasion.

He was Robbed

John Parker, a laborer from Cleveland, who left the city last several days ago, in business, yesterday while in the city to Lima, he was relieved of thirty-five dollars in some pickpocket.

Sister Ill

Mrs. Edward Bannister of Second street, accompanied by her husband, went to St. Marys today being called thither on account of the precarious illness of Mrs. Barnhart's sister.

Visitors and Visited

Rev. W. M. Currey of Uniontown, Pa., is the guest of Dr. and Mrs. R. A. Hanna on south Main street. Mr. Currey is the pastor elect of the south Main street Presbyterian church. He will preach both morning and evening tomorrow.

The new minister with his family will come to south Lima to reside the first of October.

Rev. F. G. Rupert of St. John's church has returned from the eastern part of the state where he has been the past week upon an important church mission.

Miss Grace Koontz is visiting friends at Dunkirk.

Frank DeVoe and family are home from Elida where they enjoyed a delightful time.

Rev. F. A. Zimmerman, the guest of Rev. W. I. Hagerman, is visiting his charge at Green Springs.

Rev. E. J. Bowlin of south Cleveland has returned to his home after a two months' vacation.

HUMPHREYS'

Witch Hazel Oil

THE PILE OINTMENT.

One Application Gives Relief.

It cures Piles or Hemorrhoids—External or Internal, Blind or Bleeding, Itching or Burning, Fissures and Fistulas. Relief immediate—cure certain.

It cures Burns and Scalds. The relief instant.

It cures Inflamed or Caked Breasts and Sore Nipples. Invaluable.

It cures Salt Rheum, Tetters, Scurfy Eruptions, Chapped Hands, Fever Blisters, Sore Lips or Nostrils, Corns, Bunions, Sore and Chafed Feet, Stings of insects, Mosquito Bites and Sunburns.

Three Sizes, 25c., 50c. and $1.00

Sold by Druggists, or sent pre-paid on receipt of price.

HUMPHREYS' MED. CO.,
Cor. William & John Sts. NEW YORK

tending the camp meeting at Unionville.

A. E. Caltey of south Jackson street, accompanied by his wife are spending a few days with relatives at Shelby.

Trimmed hats at cost at Stanyers. 31

Mr. and Mrs. J. E. Wolfkop have returned to their home at Kemp after being here to attend the funeral of Mrs. J. J. Miller of east Kibby street.

All straw frames for 10 cents at Stanyers. 31

Frank Ricketts of south Pine street returned last night from Chicago where he has been visiting the past several weeks.

William Yost of Piqua is the guest of friends in south Lima.

Frank Pugsley of west Kibby street left today for Auburn, Ind., where he will remain a week with relatives.

Wesley Dwyer and wife of Middletown are being entertained at A. Dwyer's.

Mr. Frank DeVoe of south Jackson street will spend Sunday with his parents in West Newton.

Miss Lilly Stevenson of Doshler is spending a few days with local relatives.

Miss Ella Peterson of south Central avenue is at Columbus for a week's stay.

Mrs. Frank Wotherell of Spencer, Pa., who has been visiting at Robert Mills on south Central avenue, returned home today.

G. W. Koontz of Jennings avenue has for a visitor John Mahon of Hastings, Kas.

Mr. and Mrs. Louis McBride of St. Johns avenue left for points in Michigan where they will spend Sunday.

Miss Emma Mountfort of Spencerville was welcomed yesterday to the home of Mrs. H. C. Nipper on west Kibby street.

William Holbert of Fort Wayne has gone to Rochester where he will spend a month's vacation.

FOOLED HIS SUPERIOR.

An Astonished Pasha and a Lieutenant Who Won Promotion

Kissin Pasha, when minister of war for Egypt, was very particular in regard to the personal appearance of his officers and issued stringent orders that they should never appear unshaven in public. One day he met upon the street a lieutenant who had boarded the train and disregarded his orders. "To what regiment do you belong," demanded the indignant minister. "To the — regiment, sir," was the reply. "Get into my carriage at once so that I can carry you to the encampment and have you publicly punished," was the stern command which followed.

The young man obeyed and the two rode along gloomily enough for some time, when the pasha stopped his carriage and entered an office where he would be detained for some time on business. Seizing the opportunity the culprit sprang from the vehicle, darted into a neighboring barber's stall and regained his post before the return of his jailer minus his beard. For the remainder of the route the officer buried his face in his hands and seemed the picture of apprehension.

Abasseuh was reached at last and all the officers were assembled to witness the degradation of their comrade, who all the while kept well in the rear of his chief. "Come forward you son of a dog!" cried the irate pasha, when there stepped before him an officer with a face as clean as a baby's and a look of the most supreme innocence. His excellency gave one look of blank astonishment and then, with an appreciative smile breaking over his war worn features, turned to the assembled officers and said: "Here, gentlemen, you old minister is a fool and your young lieutenant is a captain."

NO SLEEP FOR ME TONIGHT

YOU CANNOT SLEEP?
It means that something is decidedly wrong with your digestive apparatus,—in other words—DYSPEPSIA. How long you may suffer depends upon how long you foolishly refrain from using a remedy that thoroughly regulates the stomach and produces the sweet, refreshing sleep which every one needs to sustain life. TABER'S PEPSIN COMPOUND—a Physician's Prescription, not a Patent Medicine—CURES DYSPEPSIA, and all attendant evils. At your druggist's, or prepaid by us, one and $1.00. We send you trial bottle, Free, prepaid.
DR. TABER MFG. CO., Peoria, Ill.

UP AGAINST IT.

Operators in the Hancock County Oil Field Have Their Troubles.

Contractors are not Partial to the Prevailing Rate of 47 Cents per Foot---Oil News From Northwestern Ohio Fields.

The "field of too much trouble" is a title that may be aptly applied to the Cass township and adjoining sections of Hancock county, for in nearly every instance the new wells which are being drilled have encountered difficulties enough to break the heart and pocketbook of the most diligent contractor. At the prevailing rate of 47 cents a foot it is extremely difficult to get contractors willing to undertake the drilling of a well and in an number of cases two or three firms have been engaged in operations on one well.

A well which may be termed a wildcat is being drilled by E. W. Breckenridge & Co. on the Smith Moyer farm just north of the line between Marion and Cass townships and located in section 35 or 36 of the latter township. It is three-fourths of a mile to the northward from producing wells on the Spahr and Taylor farms and several wells which have previously been drilled in that territory are said to have been devoid of oil. There are any number of firms in that vicinity which were believed to be thoroughly tested in the first rush for new territory but work of the present days is fast proving that these early operations are not a reliable criterion of what may be expected now.

The Northeastern Field

In section 15 Cass the Ohio Oil Co. has had trouble at their No. 1 E. H. Hudson and has not yet started drilling operations at No. 2 where a rig was erected and 10 days ago. The Gas well some time ago.

The same company has a bunch of wells under way in that vicinity several of which have been drilled almost to the completion point. On the Catherine Baker farm section 27 No. 1 is drilling and No. 6 is being rigged up making about 20 barrels. No. 5 Thomas Nelson sand is the well and is on hole. No. 4 is still drilling. On the J. Stosser farm the Ohio No. 1 is reported drilling in the sand.

J. B. Hazlett & Co. have had many troubles at their No. 7 N. Huffman farm section 29. One contractor threw up the job in disgust and another in a short time but reasons little headway. Last accounts failing operations.

On A. Baker farm section 26 Stutz & Co. started which was reported from a short time ago was two fourths of a mile away from the nearest well and was drilled to a depth of 400 feet on the sand.

In section 22 S. H. Potter is drilling No. 2 and 4 on the H. B. McCracken with another and luck story to relate. On the former two contractors have been employed the first failing to make any progress and it is a question whether the second will be able to come out unscathed.

W. E. Stephenson has rigs up for No. 3 well on the Thomas Stacy and E. E. Swinner farms section 27 but it appears that contractors are shy about attempting the work of drilling and the wells have not yet been started. On the J. K. Baker farm same section G. W. & W. H. Whitmar have their No. 11 nearing completion but after reaching the sand and getting a show of oil a crooked hole was encountered and it stands unfinished.

In section 34 J. W. Knox & Co. have their No. 3 Amanda Norris at 115 feet in the sand and it appears to be good for a well. Curran & Shepard are just getting the casing in for their No. 4 on the B. Dailey farm. The Guarantee Oil Co. is drilling No. 4 on the J. Stecker and has the rig up for No. 5. On the J. Weaver Lechner & McGee are in the sand at their No. 6 which is showing up for a pretty good well.

In Allen township the Ohio Oil Co. is drilling No. 6 A. J. Fisher section 25, Nos. 6 and 8 Knoke heirs and 2 George Albay section 23, No. 5 A. Knoke and No. 12 E. W. Poe section 14.

Other Portions of the Field

Over to the northwestward in Portage township the Ohio Oil Co. is drilling Nos. 9 and 10 and has rig up for No. 11 on the J. M. Cusac farm section 34. In section 27 D. B. Cratty & Co. have completed their No. 7 Wm. Moorhead which made 60 barrels the first 18 hours and appears to have the earmarks of a good staying producer. The Elcho Oil Co. and Black are drilling No. 2 on the L. A. Farrell farm section 28. In section 22 the Hazlewood Oil Co. is drilling No. 7 Wm. Shannahan's and the Sun Oil Co. has No. 5 R. Twining under way. The Bradford Oil Co. is also drilling No. 4 G. Smith section 21.

In Liberty township the Ohio Oil Co. has new well under way on several farms among which are Nos. 6 and 7 A. Smeltzer section 14, No. 12 C. Grubbs section No. 14 D. M. Powell section 27 and No. 16 Z. Bish section 29. In section 3 Almy & Thomas have completed their No. 8 M. Trout which was good for about 5 barrels and have the rig up for their No. 4. On the Sam Moser farm the Bradford Oil Co. shot the No. 10 well the latter part of the week and it is showing up for a good producer.

In the same section the Higgins Bros. have completed No. 10 on the Fountain sisters property with a 10 barreler as the result.

On the L. W. Bond farm section 9 the Ohio Oil Co. is just about to case at No. 1 well and on the Watson farm section 10 the same company has No. 2 completed and showing up for a fine well. It started flowing natural and appears to be good for 100 barrels. On the Watson heirs farm Watson Bros. & Wise shot their No. 27 well Monday with a nice showing being good for probably 20 barrels. I. W. & G. B. Watson have a 10 barrel producer in their No. 8 Grace Watson and have rig up for No. 9 on the Richard Watson property.

In section 14 the Genesee Oil Co. is drilling No. 27 C. Byall and I. A. Wetherby & Co. are drilling No. 7 on the S. Fader.

OIL MARKET.

Tiona oil	$1 37
Penna oil	1 22
Barnesville oil	73
Somerset oil	75
Corning oil	1 05
New Castle oil	97
North Lima oil	89
South Lima oil	84
Indiana oil	84
White House oil	92
Lacy oil	73

LAUNDRY LINES.

In doing up fine lace do not use any starch, but in the last rinsing water dissolve a little fine white sugar.

Boiled starch is much improved by the addition of a little sperm or a little salt or a little gum arabic dissolved.

To take ink out of linen dip the ink spot in pure melted tallow, then wash out the tallow, and the ink will come with it.

Always remove colored clothes from the line as soon as they have become dry, for exposure to the sunshine is almost sure to fade them.

It is all important to retain the heat in an iron while using. For this reason the ordinary stand is not good. Try a clean white brick and see how much longer your iron will stay hot.

Always have the top of the range perfectly clean before putting the irons on, and never allow them to get too hot. If such a thing does happen cool them by setting up on end on the hearth.

There are coming gas stoves for the laundry in which the burners are long instead of circular and the irons slip inside of cast iron frames with the handles out. These stoves come in different sizes, with from one to five burners.

What Mistakes Foretell.

An old proverb says, "Fools learn nothing from wise men, but wise men much from fools." We are all apt to make mistakes now and then, but as our success in life depends on making as few of them as possible it is necessary we should learn to avoid them. Milton tells us that prudence is that virtue by which we discern what is proper to be done under the various circumstances of time and place." Carelessness steals our best gifts away making our lives drift in unprofitable directions. The prudent woman never makes those little mistakes of the tongue which kill friendship and her manner is never rude. Consequently she characterizes herself favorably. There is the mistake of expecting others to exercise more reticence about our private affairs than we do ourselves. And then there is the still more common mistake of making companions of those who are never fit to be such. The woman who knows how to discriminate between what is right and what is wrong regards mistakes as awkward impediments to one's higher welfare.—Julia Teresa Butler in Pittsburg Observer.

Quick Relief for Asthma Sufferers.

Foley's Honey and Tar affords immediate relief to asthma sufferers in the worst stages and if taken in time will effect a cure. H. F. Vorhkamp, corner North and Main streets.

Excursion to Toledo.

Sunday, Aug. 10th, the C. H. & D. will run an excursion to Toledo. Trains leaving Lima at 5.30, 7.43 and 11.57 a. m., returning from Toledo at 8.30 p. m. Rate $1.25.

Master Specialists.
THEY ARE HERE

With the most thoroughly equipped office in the State for their special work.

DR. GASAWAY & CO.
The Reliable Specialists
Have leased rooms above the Times-Democrat, 221½ north Main street.

We Want Every One Afflicted with Chronic Nervous, Blood, Skin, Special or Private Diseases.

To come to our office, where we will explain our method of curing those diseases. We invite in particular all who have become dissatisfied with treatment elsewhere. We will explain why you have not been cured, and will demonstrate to your entire satisfaction why we can cure you quickly, safely and permanently.

Our counsel costs you nothing, and our charges for a perfect cure will be reasonable and not more than you will be willing to pay for the benefit conferred.

CERTAINTY OF CURE
is what you want. Reference—Banks and best business and professional men in the city. We can and will cite you, by permission, to numberless cases that we have treated and cured to stay cured, which had been abandoned by family physicians and so-called experts. What we have done for others we can do for you. Delay is fatal, consult us at once.

We Treat and Cure Nervous Debility, Nervous Prostration, Mental Depression, Impotence, Sexual Weakness, Scrofula, Tumors, Rheumatism, Syphilis, Hydrocoele, Varicocele, Stricture, Pimples, Catarrh, Bronchitis, Loss of Appetite, Liver and Kidney Troubles, Constipation, White Swelling, Varicose Veins, etc.

Ladies All diseases peculiar to your sex successfully treated. You may consult us in confidence, no matter what the trouble may be.

Young Men Who suffer from fearful effects of self abuse as to aversion to the society of ladies, despondency loss of energy, failing memory, nervousness, palpitation of the heart, weak back, stunted development, increasing nervous exhaustion and wrecked or lascivious dreams. You may be in the first stage, but are fast approaching the last. Do not let false pride or sham modesty prevent you from obtaining relief now.

Middle Aged Men Who suffer from prematurely old, as a result of youthful indiscretions or excess of latter years, who are troubled with too frequent evacuations of the bladder, or by finding a milky or ropy sediment in the urine, and on account of this natural waste and loss of vitality are unfit for business or marriage. You can positively be restored to manly vigor.

Old Men Who, as a result of overwork, business cares or imprudence in former years, now suffer from partial or complete impotency, or some distressing bladder trouble. All may find immediate relief—many may be radically cured.

Rupture Cured No danger, no pain, no detention from your daily business.

Gonnorhea Cured In five days by our new method. No danger of stricture, no injection used.

Syphilis We can cure Syphilis no matter how long standing.

Stricture We have the only remedy and method by which stricture can be cured.

Inflammation Of Prostate and Bladder, Gleet, etc. instantly relieved and permanently cured.

Varicocele Cured forever in five days by your special treatment. No detention from your daily work.

WRITE (If you can not possibly call at our office) stating in full your condition and receive our opinion and advice by return mail. All business strictly confidential.

SPECIAL NOTE—Under no circumstances will we accept a case we can not cure. FREE EXAMINATION to all. Call or write today.

DR. GASAWAY & CO.,
THE RELIABLE SPECIALISTS,
221½ NORTH MAIN STREET, LIMA, OHIO.
Over Times Democrat
Office Hours—9 a. m. to 9 p. m. Sundays 9 a. m. to 12 m.

Subduing a Bully.

An experience on a Siberian train related by a writer in a Vladivostok paper reminds one of the early stage-coach days beyond the Mississippi and seems even more violent because the participants in the adventure were not rough plainsmen and mountaineers, but a lady and a nobleman.

When the train pulled up at Tsitikar, in Manchuria, a Mantchoo noble who had bullied all his fellow passengers alighted at the station restaurant after warning them that he would decapitate any of them who took his seat. During his absence a smartly dressed young Russian lady entered the car and, despite the alarmed expostulations of its occupants, calmly appropriated the seat.

When the noble returned he flew into a passion and advanced threateningly with his curved saber drawn. But the young woman coolly covered him with a shining revolver.

"Do you take us for a pack of cowardly mandarins?" she exclaimed, and then pointing to her feet, she remarked "Here is your place, my hero."

The Mantchoo noble surrendered and sat at her feet for the rest of the journey.

BANNER SALVE,
Unsurpassed healing salve in the world.

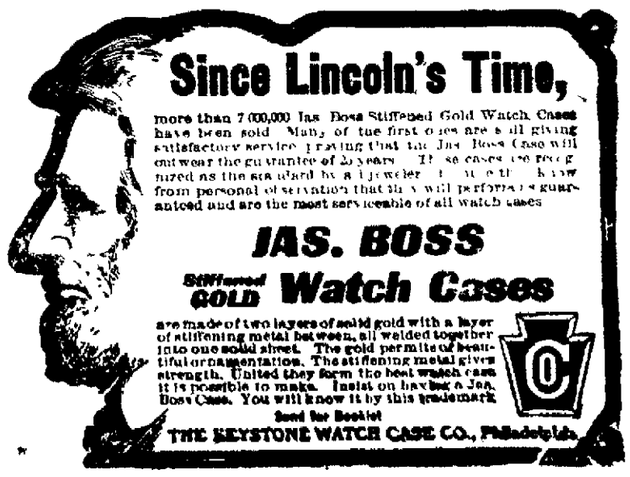

NEWSPAPER ARCHIVE®

THE TIMES-DEMOCRAT.

Official Paper of the City of Lima and County of Allen.

Published Every Evening, (Except Sunday), and Semi Weekly, in The Times Building, 131 North Main Street, by THE TIMES-DEMOCRAT PUBLISHING COMPANY.

G. S. Selfridge, Manager.

Terms of Subscription.

Daily edition one year	$5 00
Daily edition, six months	2 50
Daily edition, three months	1.25
Daily edition, one week	10
Semi Weekly edition, one year	1 00

Telephones.

Counting Room, Bell	64
Counting Room, Lima	84

Change of Addresses.

Any subscriber ordering the address of the paper changed must always give the former as well as present address

Entered at the Postoffice at Lima, as Second Class Matter

DEMOCRATIC TICKET.

For Member of Congress,
HARVEY GARDER,
Of Darke County

For Circuit Judge,
CALEB H NORRIS,
of Marion County

For County Auditor,
GEORGE FELTZ
For Clerk of the Courts,
C A GRAHAM
For Probate Judge,
A D MILLER
For Prosecuting Attorney,
Wm KLINGLER
For County Recorder,
P T MEIL
For County Commissioner,
WILLIAM J JUDKINS
For Infirmary Director
DAVID STEPLETON

LET HANNA RETIRE.

Brave hearts having parasites so long as their paternal deities face the fray unflinching But when the foostering deity shows the flag of fear the parasite becomes frantic with dismay Hence the agony among the Hanna school of parasites because Marcus announced in his recent speech at Urbana that he does not want to go back to the senate The Ohanna State Journal lashes itself into a frenzy at the prospect of being divorced from its "angel," and implores the senator to reconsider his rash declaration He is lauded as the man who has made Ohio one of the foremost states in the Union a distinction which for some time was claimed for Garfield Sherman, McKinley, Stanton and a number of men who won distinction for something besides buying a seat in the senate and piloting the political pie wagon Marcus is admonished by his Columbus parasite that he is the caliber of man needed in the senate, just as though the senate was not already suffering an overproduction of commercial patriots like Quay, Platt and Depew

The legislature which will elect a successor to Senator Hanna will be chosen next year, and there is genuine cause for dismay in the prospect that Marcus will not come to Columbus the following January with his corps of lieutenants marshaled by Rathbone and Dick, and a battery of checkbooks mounted on disappearing carriages.

The cry is instantly raised that the wicked Democrats have seized upon a pretext to misrepresent the noble senator, who declared that he now believes the workingman, after his long career as a labor crusher that "the only difficulty is that I am afraid the Republicans of Ohio will have to find some other fellow for the senate, because I do not want to go back there" This, the Ohanna State Journal says was not to be taken literally as Mr Hanna was talking to a Chautauquan assembly and therefore is not to be held strictly to account for what he says, or to put it a little plainer, that Mr Hanna was simply indulging in a little falsification just because it would sound pretty and do no real harm

However as Hanna's home organ, the Cleveland Leader prints the senator's words in dismay on the first page, the wicked Democrats of Ohio are not to be censured for taking Marcus at his word

By all means let him retire The state of Ohio can stand it and so can the nation Columbus Press

An American who needs a typewriter these days must pay $100 for a machine that is sold to a foreigner for $55. In buying wire nails he pays $2 25 per keg, although the foreigner must pay only $1 30 per keg. The American woman who purchases a sewing machine pays $40 for it, and the same machine is sold to her European sister for $17. The American retailer pays $7 50 per dozen for shovels, the price of which to the European retailer is $5 80 per dozen. If you want an alarm clock you must pay 50 cents for it, but a European gets it for 30 cents. These are the prices specified on the discount sheets of American trusts as charged respectively to American and European buyers. They are but a few of many kindred instances of the discrimination made against the American buyer by the American trusts The reason the trusts can do this is because the Dingley tariff protects them in monopolies which place the American buyers at their mercy. Aren't we an amazingly foolish people in maintaining this Dingley tariff and so keeping ourselves at the mercy of the tariff-created trusts – Pittsburg Post

COLUMBUS GROVE.

Putnam County Pioneer's Meeting

Will be Held This Season in a Grove Near Kalida on Saturday, September 6th.

Columbus Grove, O Aug 9 —The annual meeting of the Putnam County Pioneer association will be held at Kalida, west of this place, on Saturday, September 6 The meeting is next in importance to the county fair, and is attended by young, as well as old people Among the speakers will be Captain T. J. Harbaugh chaplain of the Sixth regiment, one of the pioneers of the county.

Mrs Florence D Richards, Putnam county's well known temperance lecturer, has gone east for a three weeks engagement She will speak at Ocean Grove N. J, Mountain Lake park, Chautauqua N Y, and on her return will address the Bethesda assembly and speak at a camp meeting at Zanesville Her speeches will be along the line of temperance

The Western Ohio Fair and Racing circuit, organized but a few months since and which includes the counties of Auglaize, Allen, Putnam, Van Wert, Mercer, Shelby and Darke, will have practically the same string of horses at each of the fairs The main object of the organization was to get together on such matters as would materially benefit the counties as a whole Mercer county s fair at Celina on August 18th to 22nd will be the first held in the circuit The Putnam county fair will not be held until last, the dates having been set for October 7 to 11, at Ottawa. Clerk of the courts A P Sandles, who is also secretary of the Putnam County Agricultural society, is president of the circuit, and A. E Shaeffer, of Wapakoneta, is secretary

The first weeks session of the Putnam County Teachers' institute opens at the high school building in Ottawa, on next Monday morning. Prof F. B. Dyer, of the Oxford State Normal, and Superintendent C W. Bennett, of Piqua, will come on to address the institute, being the instructors for the first week

Harry Gessells, a local horseman, while training horses at the fair grounds, was thrown from the cart in which he was riding, and his head struck with considerable force upon the race track For some time Gessells was rendered unconscious. He was able, however, to remain at his post of duty.

Mrs. Laura Featheringhill who some time since went to Findlay has returned to this place

Rev. S D Conger and family go to Winona, Ind, next week, to remain for a time Rev Mr Conger will deliver a number of sermons at this well known Presbyterian resort

The Missionary society of the First Presbyterian church met at the church manse yesterday afternoon "The Chinese in America" was the foreign subject for study The home work was discussed under various heads A large number of ladies were present to enjoy the afternoon

Rev E C Kluck, of the east Sycamore street Christian church, will go to Norfolk, Va on October 6, to attend the quadrennial session of the Christian convention The trip will be made by way of Washington, D C, and thence to Norfolk by boat.

Miss Bessie Begg will enter the university at Wooster this fall to take a thorough course in that institution Miss Begg was the valedictorian of the class of 1902, of the local high school.

Pay your gas bills today.

HIS EXCELLENCY, NASH,

Completes the Code Which Greatly Favors Hanna and Cox.

Willing to Injure Many Villages for the Sole Purpose of Catering to Geo. B. Cox, Republican Power from Cincinnati.

Columbus Aug 9—Governor Nash's municipal code is substantially completed That portion of it relating to the government of cities received the finishing touches just before the governors departure for the encampment at Newark on Monday and the other portion relating to the government of villages which has been since practically completed by the governors counsellors among whom corporation lawyers and politicians are in undisputed control numerically and otherwise The village code still remains to be approved by the governor and when this is done the agony will begin It is understood that the line of demarcation between cities and villages is still open for settlement and may so remain for some time The governor still favors a policy that would deprive many of the most prosperous small cities in Ohio of their present rights and reduce them to the status of villages but this proposition is so vigorously opposed from Republican sources and is being fought so valiantly by a united Democratic press that there is no telling what will become of it The indications are that the governor will have to succumb

The greatest bone of contention however and the one that has led to the delay in getting the whole code in shape has been the provision for the appointment of the police boards in cities by the governor when the code was brought to the test of a vote How long it will remain there after the event is another question The popular opinion is that this provision will be stricken out by the legislators and some of the most ardent of the Hanna followers in the legislature are already talking of a vote against it Cox is entirely responsible for Geo B Cox who is the governor no longer dares to oppose His supporters are told that Cox must be conciliated or the whole Republican party will go to smash in Hamilton county and this has led to a confession has in fact been of some value to the present codemakers It is by no means certain however that it will work the same way in the legislature Those Republicans opposed to it can defeat it by introducing other legislation calculated to prolong the session indefinitely holding this as a club over the governor to induce him to consent to the elimination of this obnoxious provision from the code In the face of such a threat it is very likely that both Cox and the governor would be forced to surrender Meanwhile the Democrats can play a game for some of his kind of cards so that all things considered it is doubtful that the pet scheme of the boss code builders will eventually bear the fruit anticipated of it

That portion of the code relating to the government of cities is a double back action cross-cross hodge podge as it now stands It is part federal part imperialistic and wholly incongruous Its provisions flop from one vice of municipal government to another with the utmost abandon until the bewildered student of it is unable to discover where one leaves off or the other begins or what it is all about The code will provide for the appointment of but two boards by the mayors of municipalities the police and the board of public service The third or police board is to be appointed by the governor A fourth board that of charities and corrections which was under consideration at the start has been abandoned and its contemplated duties devolve upon the board of public service The police and fire boards are to be bipartisan in character but of course the former will be under the control of the governor while the board of public service is to be of three members not more than two of whom shall be of the same political party This makes this board openly partisan but the governor kindly consents to keep his hands off of it so far as its creation is concerned This will give the machine politicians something to fight for especially in the larger cities of the state The board will have all the powers not expressly conferred in the administration of cities by the other boards named thus investing it with a vast amount of patronage It is pressure from Cox and Hanna that brought about this modification of the complete bipartisan system of government

The council is to be made up of nine members elected by districts and at large The president is to be elected and is to serve as deputy mayor in the absence of the official The proportion of members to be elected at large is one to the entire body Additional councilmen are to be elected will one for each fraction of 17 000 of population over 100 which it is estimated to be five in the leading municipalities of the state The city clerk will be appointed by the board of public service and the city treasurer by the council in joint session In villages the council will elect all officers from the street commissioner down with the exception of the mayor who is directly responsible for his administration Appointments to positions of trust devolve upon individuals to reward the faithful workers of the party in power It does not seem to be the purpose of the executive branch of the government to be partisan in the appointment of the mayors which it is proposed to confer upon the city councils The mayor is to appoint the city solicitor and the city clerk as well as the police judge who will be a member of the city council The city clerk is to be appointed by the board of public service

The code which will be introduced in the legislature by Senator Pfeifer Cummings of Lorain and railroad bill through without public principle of the thing can be done The only remaining difficulty prior to its introduction will arise over the question as to how far the merit system shall be recognized in the completed document The politicians are opposed to more than the slightest possible recognition of it while Governor Nash would like to throw a few bouquets to the goody goodies as compensation for the more obnoxious provisions he has included in the measure What the outcome will be can not be predicted

There is a movement among some Democratic senators and representatives to have the minority indorse the code to be submitted by the state board of commerce This is a simple provision for honest talk and is by all odds the most Democratic measure yet suggested It is quite likely that it will be adopted as the Democratic code and so urged in the legislature and in the campaign following the Sandusky convention

TEACHERS'

Institute Will be Held Next Week.

The thirty sixth annual session of the Allen county teachers' association will be held next week in the Holland block, beginning Monday and lasting through Friday A splendid corps of instructors has been engaged including Prof J A Culler, Prof Ed M Mill, Miss Margaret Sutherland and John F Jones There will be three lectures during the session, Prof Culler on Tuesday evening Prof Mills Wednesday evening and Miss Sutherland Thursday evening The latter's subject is "The Woman Teacher"

A CARD FROM REV. SEARS.

Rev. Hiram Sears, who has just finished a few days work in Lima in behalf of the Western Seamen's Friend society says that but for the absence of some of his annual contributors he would have done as well as usual. He thanks all pastors, editors and other persons who have aided him in any way, however, and hopes that they will not forget him and his exceedingly useful and important work from time to time

ALL INVITED

To Attend the Baker-Leatherman Reunion.

Not only relatives but everybody is cordially invited to atted the Baker and Leatherman reunion which takes place in Louis Winegardner's grove, one and one half miles south of Harrod August 14, 1902 Morning session 9 30 a m, afternoon session 2 p. m. and night session at 7.30 p. m. By order of committee.

Pay your gas bills today.

Fine cooked meats at Townsend's.

ANNIHILATED

Were Two Men and a Team of Horses by a Nitroglycerin Explosion.

Bradford, Pa Aug 9. — A terrific explosion at Irvines Mills seven miles from this place shook the earth over a wide radius and annihilated two men A team of horses a wagon and 40 10-quart cans of nitroglycerin went up also in the fire and smoke that accompanied the explosion Joseph Gilson and Oscar Bergvall, an office boy employed by the Pennsylvania Torpedo company were the victims Gilson and Bergvall were taking a load of glycerine from the company s magazine in Rice Brook to Olean It is supposed a wheel of the wagon dropped into a rut in the road causing the explosion Nothing was left of the outfit but a small portion of one horse

Wool Conditions

Boston Aug 9—Wool is in good healthy request and slowly working upward Fine medium Montana staple was sold this week at 2 cents clean a gain of 2 cents since last week Ohio quarter blood unwashed has been sold at 23 cents an advance of 1 cent The demand is general and covers all grades of wool The season in Montana and the west closes highly satisfactorily to the growers, their receipts being fully 2 cents a pound better than last years price New No 1 staple eastern Oregon has been sold here at 35 cents clean American mohair is enjoying a small boom. Average carding sold at 30 cents

Navajos In a Bad Way

Durango Colo Aug 9—The Navajo Indians have not been in such misery as now for 30 years The extreme heat and drought in the Navajo country have ruined ranges and horses cattle sheep and goats are starving by the score daily The Indians have had little else than horse meat to eat for some time and unless the government will come to their assistance they must starve during the coming winter

Want Men Reinstated

Huntington W Va Aug 9—The meeting of union employes on the Camden Interstate railway here resulted in a committee being appointed to wait on the Camden company to demand the reinstatement of all men except those against whom charges had been preferred prior to the recent strike In the event that the committee fails to adjust the difficulty the matter will likely be settled by arbitration

Czar to Emperor William

Rome Aug 9 The czar also presented Emperor William with a silver helmet of rich design height richly ornamented with Russian jewels The interior of the helmet is fitted up with a gold smoking set Emperor William gave the czar a gold writing set.

General Lucas Meyer Dead

Brussels Aug 9 The Petit Bleu announces the sudden death of General Lucas Meyer [illegible] General Meyer [illegible] several times within the war General Meyer was the commander of the Orange Free State forces in the Boer war After the conclusion of peace he left South Africa for London where he was entertained in British official circles General Meyer and wife left London a few days ago for Dresden This step was taken upon the advice of his physicians On his way to Germany he stopped in Holland to see former President Kruger of the Transvaal

Marconi the Inventor

New York Aug 9 — The Marconi Wireless Telegraph company of America at its offices in this city gave out a direct contradiction from the Marquis Solari of Italy in regard to the published reports that Signor Marconi had yielded credit for his inventions to the marquis It was stated in a dispatch from London that the official journal of the patent office on July 16 contained a notice announcing that Guglielmo Marconi sought leave to amend his application by converting it into an application for a patent for an invention communicated to him from abroad by the Marquis Sciari

Murdered in Bed

Springfield Ills Aug 9—W R Riley a former dairyman of this city and now one of the drainage commissioners of the big lake drainage district was murdered on the farm of Robert C Solomon at the head of an island in Fountain Bluff township Jackson county He was shot in the breast while in bed by a short heavy set man Mrs Riley saw the deed A sheriff s posse is on the trail of the murderer It is supposed robbery was the motive for the crime

British Cabinet Changes.

London Aug 9—It is officially announced that King Edward has approved the appointments of the Earl of Dudley as lord lieutenant of Ireland Charles Thomson Ritchie as chancellor of the exchequer Arthur Akers Douglas as home secretary Austen Chamberlain as postmaster general and Sir William Hood Walrond as chancellor of the duchy of Lancaster

Funston's Affliction.

Denver Aug 9 – Brigadier General Frederick Funston commander of the department of Colorado is confined to his home by illness having undergone an operation for fistula His condition is not alarming

In India.

Simla India Aug 9—Salutes were fired here and coronation services were held in the churches throughout India.

NEW ENTERPRISE.

A New Ladies' and Men's Outfitting Establishment

Conducted on the Easy Payment Plan Will Soon be Opened in Lima.

Mr. Max Michael, one of the Michael Bros, has severed his connection with the Michael Clothing & Shoe Co., to carry out an idea of his own which has been his "pet idea" for several years and which he believes will be appreciated by the class of people he will cater to

His many years of contact with all classes of people has demonstrated to him that there are a great many people who are poor, but honest, and are entitled to credit as well as the more fortunate ones

Many laboring people are refused credit at other stores because they are poor, regardless of their honesty It is this class of people this new firm will seek for customers He has rented the Bretherton room on the east side of the square, until lately occupied by Carpenter's candy store and Gus Lutz's barber shop The room will be entirely remodeled A modern glass front will be put in and the interior modernized The store will be known as the "Peoples' Outfitting Co," and expects to open its doors about September 15th

The class of goods sold by this concern will be Ladies' Tailor Made Suits, Skirts, Waists, Petticoats and Millinery, Men's Clothing and Hats, Ladies and Men's Shoes, also a full line of Ladies' Cloaks and Furs and only the very best grades of goods in each line will be sold no trash It is the intention of Mr Michael to conduct this business upon the easy payment plan Every worthy man or woman living in Lima who has permanent employment will be entitled to credit This method enables the laboring man or woman a chance to dress well and paying for it without feeling it A payment down is required and the balance to be paid at $1 a week A guarantee goes with each purchase that the same quality of goods can be bought cheaper for cash at any other store in Lima Every dollars worth of goods will be new and strictly up to date

Don't waste your money on worthless imitations of Rocky Mountain Tea [illegible] the genuine Mexican Tea [illegible] Northeast corner Main and Market streets

What Can a Woman Do for a Man?

In Times of Suffering and Critical Illness She can Honestly Recommend

Paine's Celery Compound

As a Saver of Life and a Banisher of Diseases.

Woman's power for good in the home can never be truly estimated in the [illegible] of suffering and danger her judgment and experience are invaluable her smiles words of cheer and comfort help to dispel gloom and sadness The faithful loving wife has a full knowledge of the value of Paine's Celery Compound and as a banisher of disease she has faith in its virtues and recommends it with full confidence Mrs Rudolph M Hunter of the well known Hunter Corporation Philadelphia Pa says –

I feel it is but right that I should acknowledge my appreciation of Paines Celery Compound That you may understand my appreciation I might say that for nearly twenty years I have continually suffered from nervous debility poor circulation at night and general nervous weakness from overwork due to daily labors of from twelve to eighteen hours upon the most intricate and exhausting of brain work For three years more the worst of headaches and lack of sleep I received no relief from physicians and my enormous work upon my electrical inventions and litigations has prevented me taking the rest so much needed Some time ago I began to take Paine's Celery Compound and I soon felt like a new man All my physical troubles practically ceased Paines Celery Compound has done for me what the medical profession could not do I now work from twelve to fifteen hours daily in vigor and comfort, and secure restful sleep."

The Right Kind of Soda Water to Drink.

Soda Water is delicious or not according to the quantity and quality of materials used in making it, plus skill

We use none but the purest materials in every part of the manufacture

We take pains that the fountain and dishes, freezers, mixers, ladles etc are and every article is scrupulously clean

Each drink has been worked over until just the proper combination found to produce a perfect drink

The result is that we are serving Soda Water that is as excellent as any where in the country You will always be proud to invite visitors to come here with you

H. F. Vortkamp,

Der einzige deutsche Apotheker in

Northeast corner Main and North sts
Lima, O

CRIDERSVILLE RACES

—AT THEIR—

MATINEE CLUB PARK, AUGUST 15th.

RACES

30 Trot or Pace — 2 40 Trot or Pace
2 30 Trot or Pace — Green Race
Running Race — Free for all

Electric Cars Will Take You to the Park.

LADIES'

Special Summer Rates.

$30.00 worth of Lectro Medicated and Perfumed BATHS with Scientific MASSAGE for $10.

Dandruff Cured,
Falling Hair Stopped,
Shampooing,
Manicuring,
Facial Massage,
Superfluous Hair, Warts, Moles, Corns, Bunions and Birth Marks removed with LECTROL, the only safe and sure method.

Fat people reduced, lean ones made strong and the weak and nervous restored to health.

Dr. Longcoy's Skin Food Beautifying Cream and Hair Tonic for sale. 1500 bottles of this hair tonic sold in Lima last year.

Hours 8 00 a m to 5 00 p m
Closed on Sunday

Longcoy's Bathatorium,

702 West Wayne St.

New Phone 831
Bell Phone 9082 Green

E. GALE,

Fashionable Tailors.
Reasonable Prices.

Union Shop.

'FIRST CLASS WORK.

MOVED TO

24 Public Square.

Our young people should read the notice in another column of the recently established State Normal School at Oxford, 242 6w

NEWSPAPERARCHIVE®
NEWSPAPERARCHIVE®

WANTS, FOR RENT, LOST, FOR SALE, ETC.

WANTED.

WANTED—Man with outfit, who will agree to drill oil wells in Colorado. L. E. Haynes, Arlington Block, Ill. aug13&16

WANTED—By two ladies, two unfurnished downstairs rooms and board in private family. Address, "Mary," care of Times office. 7 3t*

WANTED—Girl to do house work. Inquire Spring and West streets. 3 t

WANTED—A carpenter contractor. Bellefontaine ave. 6 3t

WANTED—Persons willing to join the small or large capital to develop home enterprise now in operation immediately. Address, Mary, care Times office. 255tf

LOST.

LOST—Dollar bill in or near Applis grocery, owner of same can have it by calling at Times office and paying for this ad. 5 2t*

FOR RENT.

FOR RENT—Five rooms and pantry. Inquire 1[illegible] north [illegible]

MISCELLANEOUS.

[illegible] Humphrey Hunt [illegible] on their [illegible] the owner can get the [illegible] upon the [illegible] 7 [illegible]

[illegible] Office for [illegible] apply in [illegible] and [illegible]

ATTENTION T. P. A.

[illegible] meeting of [illegible] clock at office [illegible] Come out. W. H. Hay, Pres.

GEO. P. LULL, [illegible] TEACHER. [illegible] Street.

Spencer Trask & Co., BANKERS, 9 Pine Street, New York. [illegible] Stock Exchange.

Ohio State Normal School. [illegible] at Oxford [illegible] meeting the [illegible] special faculty. [illegible] on Free. Opens Sept. 10. [illegible] a year. [illegible] full information [illegible] Dean of State University, Oxford, O.

LUNG FEVER

Causes Death of Mr. and Mrs. Toney's Daughter.

Valera, daughter of Mr. and Mrs. John Toney, of 417 south Main street, aged 3 years, 5 months and 22 days, died at 6 30 o'clock this morning, death resulting from lung fever. Funeral will be held from the residence at 9:30 o'clock Monday morning and interment will be made in Woodlawn cemetery.

FORMER

Allen County Woman Dies in a Detroit Hospital.

A telegram was received in this city this morning announcing that Mrs. Louis Tailor had died in a hospital in Detroit at 2 o'clock this morning, death following an operation that was performed last Tuesday. Mr. and Mrs. Tailor were formerly residents of Perry township and removed to Quincy, Mich., about ten years ago. The remains will be buried at Quincy, Mich., tomorrow afternoon.

CARD OF THANKS.

We wish to return our heartfelt thanks to the many neighbors and friends for their kind assistance during the illness and at the death of our beloved wife and mother, to the First Christian church, of Lima, the Home Guards of America, the K. P. lodge of Spencerville, and the neighbors and friends for their generous floral offerings, to the singers for their sweet music and to the ministers for their words of consolation.

J. I. MILLER AND CHILDREN.

CARD OF THANKS.

Through these columns we wish to extend thanks to our friends and neighbors for their kind assistance and help during the illness and death of our daughter and sister. Also for the beautiful floral offering we wish to extend thanks.

R. O. Brown and family.

NOTICE

All members of Lincoln Court, T. B. H. are requested to meet at their lodge room in the Collins block promptly at 8 o'clock, Tuesday evening. Business of importance to be transacted. 7 2t

FOR SALE.

One 35 H. P. New Era Gas Engine. Used only eight months. Can be seen in the Norval basement. Write or call on Angell Bros., 322 north West street, Lima, Ohio. tf

Summer Complaint is not always brought about by bad water or bad air and water. The stay-at-homes are just as subject to it as those who do. Diarrhoea generally is brought on by eating too much ripe fruits, etc., and drinking ice water, all accompanied by painful bowel discharges, and if not checked results seriously. Perry Davis' Pain Killer is the only guaranteed reliable remedy. 25 and 50 cents.

FOOT

Of Twelve Year Old Youth

Was Crushed

Under Wheels of a Cut of Cars.

Injured Limb was Amputated by Surgeons at the Hospital.

Young Victim of the Accident is the Twelve Year Old Son of Mrs. Flora Everett, of North Elizabeth Street.

Wilbur Everett, the twelve-year old son of Mrs. Flora Everett, a widowed lady who resides at 717 north Elizabeth street, was the victim of a deplorable accident that befell him in the north C. H. & D. yards about 5 o'clock last evening. His right foot was crushed under the wheels of a cut of cars and the injured limb was amputated between the knee and ankle by hospital surgeons.

The unfortunate youth had been out fishing with some companions and they were returning through the C. H. & D. yards when a switch engine shoved a cut of cars along a track beside them. Evidently young Everett unconsciously walked too close to the track and either the cornice or a side ladder of a box car struck him and knocked him down. In the fall his right foot was thrown across the rail and was instantly caught and fearfully crushed by the trucks of the car.

Bonner's ambulance removed the injured lad to the city hospital and the surgeons in charge amputated the crushed limb below the knee.

The unfortunate youth and his widowed mother have the sympathy of all of their acquaintance. The boy, notwithstanding his misfortune, has been a source of considerable comfort and assistance to his mother.

"I WIN"

Said Van Horn as He Used the Whip

On His Own Horse, Causing it to Spring Forward.

Keller's Horse Didn't Pull Because it wasn't Started and Keller Appealed to the Police for Help.

An unusual game in which Albert Keller, a farmer residing nine miles west of this city, was the victim was played on north Jefferson street yesterday afternoon. Keller and a team sharper named Van Horn met on the public square and engaged in an argument as to the ability of their horses, each claiming that his animal could pull more than the other's. Finally each wagered his horse against the other and they repaired to north Jefferson street to make the test. Here Van Horn very wisely took charge of the contest and after hitching the two horses to a double tree he fastened the double tree to a telephone pole. He stood the two animals up in line and then struck his own horse with the whip. Of course his animal lunged ahead and Keller's horse, not being in the pull, was yanked back to the forward lunge of the other horse.

I win, declared Van Horn and while Keller looked on in dismay he drove away with the two horses. When Keller came to his senses he appealed to the police, claiming he had not been given a square deal, but Van Horn was not apprehended.

An Indication of Nervous Trouble.

A headache is simply an indication that some part of the body is deranged, usually the stomach or nervous system. Clinic Headache Wafers cure by relieving those conditions. 10 cents at all druggists. They are absolutely harmless. Don't accept a substitute. 1

For sale by Lynde Drug Co., Hollond block.

For a nice summer drink try Lima Malt Extract. 237-o&w-tf

New grain bags for sale at cost. 239 o&d-tf CLUTTER & LONG.

PERSONAL MENTION.

Rev. Geo. W. Anderson is home from his week's visit at Lakeside and is ready once more to pick up his opera house work.

Mrs. A. Friebarger and children, of 227 north Jackson street, are the guests of relatives in Ft. Wayne.

Born—to Mr. and Mrs. J. D. Ward, of the Grier road, a daughter.

Miss Ella Sherman, of south Pine street, is visiting friends for a few weeks in Lafayette, Dunkirk and Kenton.

Miss Elizabeth Hoffman of east North street, has returned home after a three months pleasant visit with friends in Chicago and Kankakee, Ill.

Mary Bennett and Chas. F. Mills, of Delphos, were married Wednesday at Lima, by Rev. D. Lepley. Mr. Mills was formerly a soldier in the regular army and recently returned from the Philippines, and his bride is well known by Delphos people.—Delphos Herald.

Born, this morning, to Mr. and Mrs. John M. Bingham, of 935 west Wayne street, a son.

Mrs. S. M. Robb, after spending several months with her daughter, Kate, at Mankato, Minn., has returned to her home in this city.

Dr. R. D. Kahle and daughters, Aleen and Helen, have gone to Niagara Falls and Buffalo for a week's visit.

W. A. Brundige, pastor of the west Wayne street Church of Christ, went to Findlay today, where he will spend a few days with his parents, at 310 Frazer street. Mr. Brundige can be reached at this address, in care of N. Brundige.

Miss Helen Norton, of west Spring street, will spend Sunday in St. Marys, the guest of friends.

BLUFFTON.

Miss Grace Mohler Wins the Laurels

At the Oratorical Contest at Wooster Over a number of Contestants.

Bluffton, O., August 9. The members of the Disciple congregation are handsomely repainting, repapering and reseating their church this week. It is a great improvement and makes the church a place of modern convenience, artistic within and without.

Bright Shiverly has returned from a short visit with friends in Indiana.

I. W. Geiger returned home from the O. N. U. at Ada, and will spend the week with his parents.

W. B. Moore has been at Lima the guest of friends.

C. C. Nainbaugh, of Mermill, O., is spending a few days here with his friends.

Mrs. J. M. Coburn, of Findlay, is the guest of C. C. Coburn.

Walter Quaintance has returned after a two week's visit in the eastern part of the state.

The many friends of Miss Grace Mohler will be pleased to learn that she has won second prize at the oratorical contest held at Wooster this week. The contest was one in which many participated. Miss Mohler received as a reward the "History of England," in five volumes. She will return next week, while Miss Ella Augsburger will remain for a while.

Today is the picnic at Mulberry school house and a large crowd is in attendance.

THIMBLE PARTY

Given in Honor of Mrs. Charles W. Coulter.

Mrs. Charles Coulter, of Lima, O., who is visiting Mrs. Ida Overmeyer, was honored yesterday afternoon by a little thimble party which Mrs. Overmeyer gave for her. The ladies who attended were Mrs. James Woodworth, Mrs. S. M. Foster, Mrs. S. K. Blair, Mrs. S. H. Baker, Mrs. J. M. Kuhns, Mrs. F. I. Brown and Mrs. A. S. Bond.—Journal-Gazette, Ft. Wayne.

I. O. O. F. NOTICE.

All members of the Chevaliers' Ladies' Floral corps are requested to be present at the meeting on Monday evening, August 11th.

Amelia VanGuntes, Sec.

MEMORIAL

Services Will be Held Tomorrow

In Honor of the Late Rev. W. H. Leatherman—Rev. Anderson Will Talk.

At 2 45 o'clock tomorrow the Boys' Gospel Regiment will show their love and respect for the late Rev. W. H. Leatherman by holding a memorial service in the tent on west Market street. This meeting will be for the members of the Regiment, the members of Camp Neely for the past four years and any other boys between 12 and 18 years of age. There will be special reserved seats for all who are not members of the Regiment. The address will be delivered by the well known orator and preacher, Rev. G. W. Anderson, who was a co-worker of Mr. Leatherman. There will be appropriate music.

Last Sunday Rev. I. M. Rudy gave the Regiment a fine talk and he will long be remembered by them.

Co. D received honors for best form.

The amount necessary to finish paying for the tent did not come on the first round as some who promised failed to respond. The boys present however were made of the right stuff and went down deeply into their pockets until the whole amount was reached. Thanks to Dr. Thomson's kindness and a little perseverence on the part of the boys in the Regiment the tent is now entirely paid for.

NEW MEMBERS

Added to Membership of Wimodaughsis Circle.

The Wimodaughsis circle No. 1, met the afternoon of Friday, August 8th, on the vine covered porch of the home of Mrs. Frank Carr, No. 700 Broadway. Many dainty pieces of lace, some new designs in pillows and crochet work were displayed. Quite a number of the new members were present. A letter from Mrs. J. P. Stamets, who is at Lakeside, was read. Mrs. J. D. S. Neely, Mrs. Hall, Mrs. Chouvront, Mrs. Seebers and several others were also out of the city. The membership was increased to twenty-five, which was readily filled. The next meeting will be held at McBeth's park, when the members with their families will picnic, on the afternoon of August 21st.

Did you have grip last winter or some other winter before? If so, look behind it. Hagee's Cordial of Cod Liver Oil with Hypophosphites of Lime and Soda is a specific for all condition of weakness following grip, colds or pneumonia. It will build you up when the heat of summer is keeping you down. Hagee's Cordial is particularly available in summer—no grease, it is no unpleasant odor or taste—no nausea—no eructation. Hagee's Cordial is quickly digested, immediately assimilated by young or old.

Think of This.

Teeth put in without plates by our most perfect crowning system. Beautiful, lasting and substantial.

Gold Crowns (22k) $3.00 up
Bridge Work per tooth $3.00

Boston Dentist

Black Block, N. Main Street.
Hours 8 to 5. Sunday 9 to 12.

Iron and wire fencing for all purposes, ornamental posts, iron settees and vases, all kinds of wire work, plain and ornamental. Parties in paint, the best [illegible] for roofs and fences.

W. ROCKEY,

[illegible] Commercial Block, over Roush's Five & Ten.

$15 Cash, $5 to $10 Per Month!

Buys Any Lot in This Addition.

BEST LOTS ON THE MARKET. LOWEST PRICES. EASIEST TERMS.

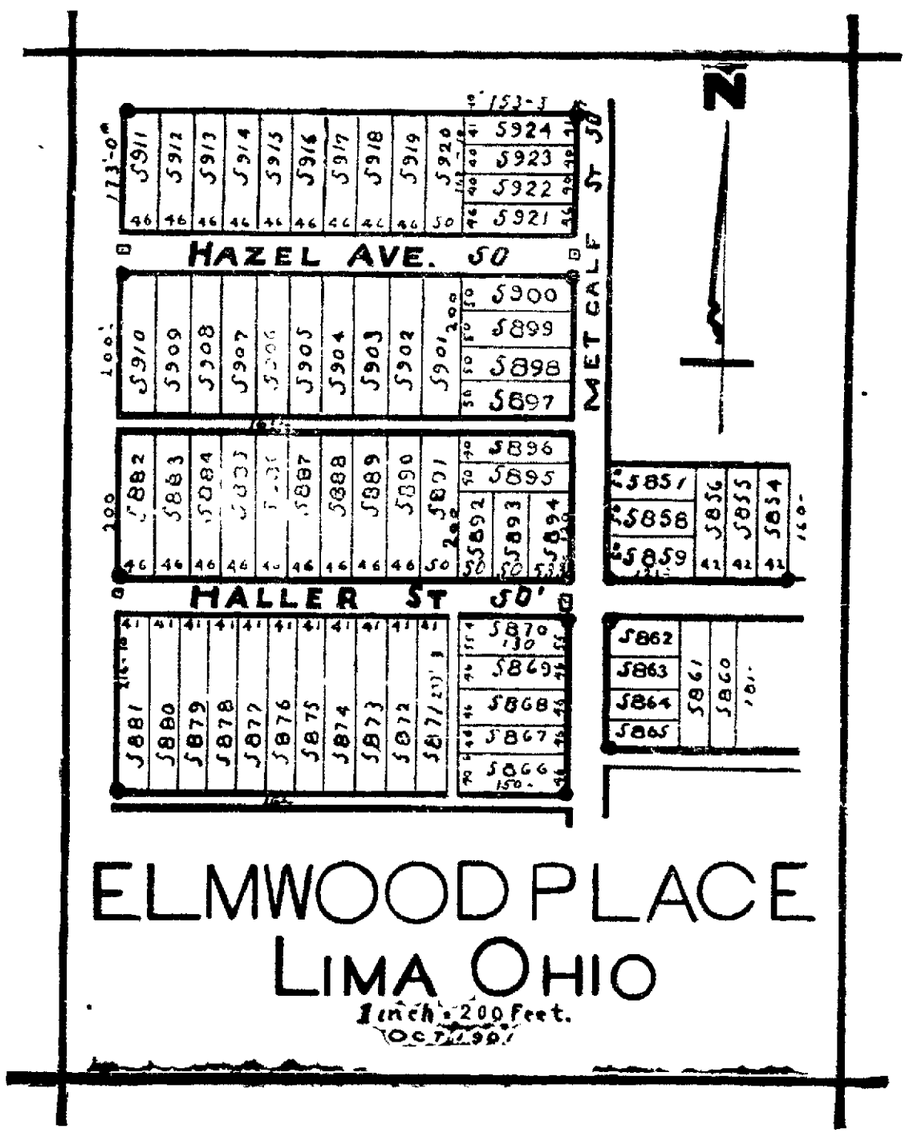

Why Not Get a Home?

The way to get a home is to begin to save and this is a good time to begin. Work is plenty and wages are good. Buy a lot in beautiful ELMWOOD PLACE and you will find no trouble in saving your money to pay for it. The lots in this addition are the HIGHEST, LARGEST, BEST IMPROVED, MOST CENTRALLY LOCATED, and CHEAPEST lots in the market. The streets are graded, first class stone sidewalks are laid, sewer connections are made, and the lots are finely graded and terraced. Not a low or a poor lot in the addition. If you want a lot, go and see this addition and you will look no further.

$15 Cash and Balance $5 or $10 a Month.

CALL ON

John H. Phillips, 209½ S. Main Street.

John M. Boose, 201 Black Block.

A Beautiful Set

Of teeth is what you get at our office for

$7.00.

None better no matter what you pay.

All work guaranteed. Extracting free when plates are ordered.

J. K. BANNISTER & CO., Dentists.
Evenings to [illegible] Sundays 9 to 12. OPERA HOUSE BLOCK.
LADY ATTENDANT

FRESH FROM THE OVEN.

Our Bread, Rolls and Buns are appetizing and toothsome.

Stolzenbach never gives you stale goods for fresh. This place is headquarters for everything delicious and wholesome in the baked line.

Special Cakes baked to order for parties and weddings on short notice.

STOLZENBACH & CO.

CONSUMPTION THREATENED.

C. Unger, 211 Maple street, Champaign, Ill., writes: "I was troubled with a hacking cough for a year and I thought I had consumption. I tried a great many remedies and was under the care of physicians for several months. I used one bottle of Foley's Honey and Tar. It cured me, and I have not been troubled since." For sale by H. F. Vortkamp, corner North and Main streets.

How Like a Man!

Mrs. Nocknoodle—Oh, Norris, if you would always be as good and gentle and kind as you are at this moment, how happy we might be!

Mr. Nocknoodle (losing his temper instantly and bellowing at the top of his voice)—Do you mean to say, madam, that I am not always as good and kind as I am at this moment?—Chicago Tribune.

Their Secret is Out.

All Sadieville, Ky., was curious to learn the cause of the vast improvement in the health of Mrs. S. P. Whittaker, who had for a long time, endured untold suffering from a chronic bronchial trouble. "It's all due to Dr. King's New Discovery," writes her husband, "It completely cured her and also cured our little grand-daughter of a severe attack of Whooping Cough. It positively cures Coughs, Colds, La Grippe, Bronchitis, all Throat and Lung troubles. Guaranteed bottles 50c and $1.00. Trial bottles free at H. F. Vortkamp, corner North and Main streets.

Her Way of Putting It.

"It is extravagance to buy such dress lining, Mrs. Bargains."

"It was real cheap, hubby, dear. Only a dollar something a yard."

"How much is 'something?' What was the price?"

"It was $1.98."—Boston Traveler.

At No Time is Man Secure From

Attacks of such disorders of the stomach as cholera morbus, cramps and diarrhoea; but these complaints are common during the heated term, when it is dangerous to neglect them. Painkiller is a remedy that has never failed and the severest attacks have been cured by it. Avoid substitutes, there is but one Painkiller, Perry Davis'. 25c and 50c.

A Hint on Spanking.

Father (to the seven-year-old son beside him in the dog cart, cutting the whip sharply through the air)—See, Tommy, how I make the horse go faster without striking him at all.

Tommy (in an eager tone of happy discovery)—Papa, why don't you spank us children that way?—New York World.

To Save Her Child

From frightful disfigurement, Mrs. Nannie Gallegher, of La Grange, Ga., applied Bucklen's Arnica Salve to great sores on her head and face, and writes its quick cure exceeded all her hopes. It works wonders in Sores, Bruises, Skin Eruptions, Cuts, Burns, Scalds and Piles. 25c. Cure guaranteed by H. F. Vortkamp, corner North and Main streets, the druggists.

Horrible Thought.

Towne—I suppose you've heard about Kadley, that awful cynic, losing his mind?

Browne—No? My, that's terrible!

Towne—Oh, I don't know. I haven't any sympathy—

Browne—What! Suppose some decent fellow should find it!—Catholic Standard and Times.

Evils of Antipyrine.

The use of antipyrine for the relief and cure of headaches has a depressing influence on the heart, and causes a derangement of the kidneys. Krause's Headache Capsules contain no antipyrine, chloral, morphine or any injurious ingredient. They cure quickly and leave the head clear and cool. Price 25c. Sold by W. M. Melville, old post office corner.

New Bark In Trees.

It is not a new fact, but yet a remarkable one, that if a fruit tree—apple, pear or cherry—be stripped entirely of its bark in the second week in June a new surface of bark will immediately take the place of the older one. It is believed that the chief growth of deciduous trees in our part of the world takes place at midsummer.

What a Tale it Tells.

If that mirror of yours shows a wretched, sallow complexion, a jaundiced look, moth patches and blotches on the skin, it's liver trouble; but Dr. King's New Life Pills regulate the liver, purify the blood, give clear skin, rosy cheeks, rich complexion. Only 25c, at H. F. Vortkamp's, corner North and Main streets.

A Domestic Convenience.

Carson—Have you hot water in your house?

De Long—Yes; my wife's mother lives with us.

Wrinkles are smoothed away by its healing touch. Brain tired and depressed people will find a cure in Rocky Mountain Tea. 35c

For sale by H. F. Vortkamp, corner North and Main streets.

Foley's Honey and Tar ... the cough.

COAL STRIKE SCENES.

Aspects and Contrasts In the Anthracite Fields.

FINE VILLAS OF THE OPERATORS

How the Rich and the Poor Live. Happy Holidays For the Mine Mules—Running Mines and Managing Miners—An Irish Groom's Devotion to His Employer—Bad Temper of Reckless Strikers.

Movement is halted: there is a sense as of something tremendous always impending, writes the New York Evening Post's special correspondent at Shenandoah, Pa. You pass miles and miles of empty coal cars on the sidings; freight yards are choked with cold and idle locomotives, close packed, not a man near them. In the valleys the grimy, black breakers, angular, lopsided structures, high and huge, having indeed a look of inanimate malignancy, squat in exasperating patience on great dismal hills of their own dust and waste. They desolate the landscape; nothing grows upon them, and around them everything is wild. Excepting these culm piles and the tall, stark breakers there is no sign of the method by which the people in the tawdry villages gain a livelihood. The rest is underground.

Many railroads cut along the hillsides and send switches down to the mouths of the pits which the breakers cover. The other morning from the car window, three different roads (built in days of competition, with their spurs, were visible from the car windows as we ran along a mountain slope, and not a car moving on any of them. In huckleberry pastures you saw blue forms, muscular men in unsoiled jeans stooping over the small bushes with pails and baskets; at stations there were numbers of them, silent, but not stolid, and you could see they were not, even after three months, used to loafing. A few had changed their "shift" or working clothes for mufti, and with odd black trunks bearing Hungarian or Italian railway labels were going to other fields or home to the old countries.

Twice outside Scranton and Mahanoy City strikers were seen on the huge culm piles trying to pick good coal out of the refuse to carry home to sell. Nearly all companies have forbidden this, and those special guards for mining regions, the coal and iron police, recruited largely in the tough places of cities, patrol the properties and camp within the stockades.

In the midst of these torn valleys somewhere there is often a villa, where the superintendent of the mines or the operator or the owner dwells. When you pass through the exquisite grill gate, you are in grounds like those over by Wheatley hills, and around them is a high fence, shutting out all sight of the raw brown gashes and the drear, gloomy hills of slate colored dross and leaving only a view of the tops of the green mountains and the sky. The fence itself is hidden by trimmed hedges; the lawns are smooth shaven, with numerous sorts of stunted and outlandish trees, poplars brought by the owner as souvenirs of a tour through Lombardy, pines from Fontainebleau, and a formal garden suggested by one in England where he was entertained. The edges of the walks are as precisely straight as the edges of a T square; the walks are pebbled with small white conglomerate from the mountains.

The house is covered to the eaves with ivy and honeysuckle and morning glory, and Dutch pipes spread their wide leaves over the veranda trellis with the regularity of shingles. There is a small pine grove carpeted with brown needles, rustic seats and places for hammocks. The stable is, though small, as beautiful within as George Gould's, at Lakewood—bit steels shining in glass wall cases, silver mounted harnesses gleaming in others and half a dozen Brewster carriages and carts and runabouts and omnibuses keeping fresh and glossy under white sheets. There are only four horses—the operator is an automobilist—but their stalls are a delight. They are the last word in stallmaking. Through a screen door, which lets in pure air while keeping out flies, there is the cow stable, immaculate, its straw sweeter than hotel beds in many of the Caribbees.

And outside are the cows. Jerseys, pure in breed, wholesome to look at, pretty as those painted by Van Marcke, grazing on a velvet lawn. A gate opens into the golf course, smoothly rolled, closely cropped, with tees for wet weather and other tees for dry. Oaks and elms are the hazards, except for one artificial bunker, which has not been permitted to put any difficulty in the way of the links being a picture. They are pretty stiff hazards. The name of the links is Guess Where. Out of it you open a gate in the hedge to the mule yard.

It is cut up as though with the frolics of a thousand hoofs. You are surprised to learn that it was really cut up by 3,000, and the mules are in three or four long, temporary structures put up hurriedly last May when the strike was declared, to be torn down when the strike is ended. The mules are eating their supper. Each day they eat a quart of corn and a quart of oats and seven pounds of hay per head, and are sleek and fat. Some of them had not been up out of the underground tunnels where they work for twelve years. None had been up for five or six unless it was to go to the well appointed mule hospital. When they were brought up, they were stunned by the sunlight. They were turned out to grass and did not know what to do. They smelled the air and looked off great distances and put their noses to the field, and then, after awhile, they laid themselves down and in sudden access of joy rolled and kicked and nipped one another on the neck. It must have been lovely.

Outside all this, beyond the palings and the hedgerows, are the culm piles, higher than the St. Paul building (New York), some of them like volcanoes in form and not unlike Pelee in utter barrenness, and near them, perhaps on a green slope, are the mining settlements.

We light the automobile and start. Opportunity for contrasts, you think—the operator's villa and the miner's cabin; a hothouse of perfect flowers here and a bunch of paper roses on the mantel there; everything comfortable to one's desire within and the harshness of the lot of the common worker without. But the contrast strikes you only as the contrast of life everywhere. There are those above us and below us in fortune in whatever sphere we dwell, and the test—isn't it?—is whether we treat them as we ought, decent respect without obsequiousness for those above, nothing but kind generosity for those below. I know operators and owners in these valleys—unfortunately I am withheld from being specific—who have all their lives accepted "the tax of befriending poverty and weakness" and have been helpful and considerate with their dependents. Their wives have sewed strong garments and built hospitals and mechanics' institutes for them, and when there was a deficiency in the township school fund, as there is usually each year, the husbands have paid it up. Many of the families which own the mines now lease them to railroads, but they retain a little concern and interest, not perhaps as much as before, in the workers. Some of the original owners were themselves miners or plain farmers and by industry, thrift and special cleverness were enabled to buy land at $10 an acre, underneath which, later, coal was found, and their descendants thus came by their present ability to live in villas merely by taking royalty on each ton their property yields to the lessees.

There is a band of strikers on the bridge as we cross in the automobile. The operator greets them; all of them answer but one. "That dark young fellow who would not speak to me," the operator says, "is one of those who started the difficulty here. Strikes come in cycles, big ones about once in ten years. When we've adjusted things with one set of workers, the mule boys and the breaker boys grow up, and then they get to discussing themselves, and the older ones are influenced, as one is always, by his environment and companions. Did you ever notice that strike leaders are always young men?"

The miners' houses were roomy and neat and above the average and better than many thousands of workmen in New York city have to live in even after the Tenement House association has prosecuted the landlords. But in other places, at Hickory Ridge, outside Shamokin, and at a place between Shenandoah and Girardville, and at Ashley, south of Wilkesbarre, there are, indeed, some pitiably inadequate habitations, in what city people would call the slum quarters. But I am speaking of scarcely a dozen buildings altogether of this bad sort in the eighteen mining villages I have seen.

One of the unhappy phases of this strike is that the very persons whom superintendents, owners and operators helped the most are now the most rabid and inciting and most eager to do them injury. There may have been something wrong with the method of caring for them. Frequently we make our relief to the poor either so painful or so ungracious that they rather die than take it. But I have heard of a pleasant appreciation, too, how in the Schuylkill region on the night of the Shenandoah riot an Irish groom paced all night long, up and down on guard, before the gate of the house of his employer (a mine operator) with a revolver in his hand and never let him knew about it. A rich man who has the sort of character to enlist secret devotion like that cannot be altogether a hard master.

In the anthracite cities there is almost the Sunday appearance that there is in the valleys. Hotels are empty, callboys and waiters lag about, and the halls have echoes; street corners are full of men saying little; other men in shirt sleeves sit on their porches reading newspapers and smoking with an air of feeling themselves out of their element with nothing to do. When you enter a store, you find yourself the only one there. Street cars run only at long intervals, and conductors and motormen are on half time. Practically no business is being done. Many saloons have had to quit. Here in Shenandoah state soldiers in khaki, galloping orderlies and cavalrymen and a provost guard holding up every one at the lines at night who has no passport make the city seem like invaded territory. On account of restraint forcefully imposed there are sullenness and desperate thoughts and even desperate action among the reckless element, as when in the dark the other morning they shot at and stoned the camping soldiers from behind laurel bushes.

A Two Thousand Dollar Bathroom.

George H. McFadden is about to add to the magnificence of his country place, Barclay Farm, at Rosemont, Pa., by putting in a bathroom which will cost $2,000, says the Philadelphia Press. The interior is to be of tile inlaid with mirrors of the finest plate glass.

Farmer's Novel Amusement.

A Kingman county (Kan.) farmer is growing a row of corn twenty-five miles long, not because he has to, but because it amuses him. It coils around a fifty acre field, beginning at a corner and ending in the middle.

A GREAT RELIEF.

Nervous Headache—Pain Terrific—Mind Confused—the Nerves at Fault—Nerve Pills Never Fail.

Mrs. G. L. Stockham, of 713 north Union street, Lima, Ohio, says: "I was sick all winter—nervous, weak, headaches a lot and hard nervous chills. I could get nothing that seemed to help me until I began Dr. A. W. Chase's Nerve Pills I got at Melville's drug store. The medicine took hold immediately and the change was most agreeable. Today my nerves are steady—the chills and headaches gone and my general strength and system good. I am glad to be able to say this."

Dr. A. W. Chase's Nerve Pills are sold at 50c a box at dealers or Dr. A. W. Chase Medicine Co., Buffalo, N. Y. See that portrait and signature of A. W. Chase, M. D. are on every package. 2819

The Trouble With Poets.

"Trouble 'bout these here poets," said the Georgia farmer, "they none of 'em make good field hands."

"Ever tried 'em?"

"Of course. They're dead set ag'in plowin' for fear they'll hurt a wild flower, an' they won't beat an' swear at a mule for fear he's got a soul."

"That's strange."

"No, it ain't. 'Twixt you an' me an' the gatepost it's downright inherited laziness."—Atlanta Constitution.

Nerves Like a Flat-Iron.

A woman who suffered for three years from nervous prostration says two bottles of Lichty's Celery Nerve Compound effected a complete cure. She hardly knows today whether she has nerves or not, as she never feels them. It is certainly a wonderful remedy. Sold by W. M. Melville, old post office corner.

Dollars In Dress.

The woman who can make one dollar do the work of two is at her best on the dress question, but she is quite discounted in brilliant results by she who can make one dollar do for two and deftly give the result a four dollar chic by a few bewildering sleight of hand passes. Never mention cost to such a woman. The dollar sign, like the age sign, is only what it looks to be in dress.—Minneapolis Times.

A LIBERAL OFFER.

The undersigned will give a free sample of Chamberlain's Stomach and Liver Tablets to any one wanting a reliable remedy for disorders of the stomach, biliousness or constipation. This is a new remedy and a good one. W. M. Melville, old post office corner.

The Rubber Thimble.

The rubber thimble which protects the forefinger of the left hand in sewing, says one woman, is a real friend to me, for I was perpetually sewing into the skin, and not only spoiled the appearance of the finger, but made it rather sore. It took time for me to get used to the kid covering which I first used and the rubber one which succeeded it, but I persevered and finally reached the point where I did not mind it.

Years ago a man bearing the name of John Smith had it changed to Gagadig Gagadab, which name he selected because it was as unlike John Smith as he could possibly get it. And now an Englishman, one Pamlico Pickles, has had his name changed to John Smith. There is no accounting for tastes.

Freckles.

Some people are born freckled, and others have freckles thrust upon them. The former class might as well accept their freckles as a dispensation of Providence, for nothing can be done for them. The latter can always get rid of their affliction by using a couple of drams of sal ammoniac with an ounce of German cologne, the solution mixed with a pint of distilled water. Applied two or three times a day it will cure the worst case of acquired freckles on record.

"I had diabetes in its worst form," writes Marion Lee, of Dunreath, Ind. "I tried eight physicians without relief. Only three bottles of Foley's Kidney Cure made me a well man." For sale by H. F. Vortkamp, corner North and Main streets.

The first shipment of wheat from Chicago via the lakes was made in 1838. The shipment consisted of seventy-eight bushels.

FOLEY'S KIDNEY CURE.

Will cure Brights Disease
Will cure Diabetes.
Will cure Stone in Bladder.
Will cure Kidney and Bladder Diseases. For sale by H. F. Vortkamp, corner North and Main streets.

Quit quarreling with your neighbors, and the judges and lawyers will soon cease to run everything, as at present.—Atchison Globe.

The sky looks bluer, the sun shines brighter, a feeling of youth and strength creeps over the soul after taking Rocky Mountain Tea made by the Madison Medicine Co. 35c.

For sale by H. F. Vortkamp, corner North and Main streets.

CASTORIA.
Bears the Signature of Chas. H. Fletcher. The Kind You Have Always Bought

ARE DESTITUTE.

Natives in the Philippines Must Be Fed by Uncle Sam.

Washington, Aug. 5.—Major H. K. West of the commissary department, writing from Manilla to General Weston, chief commissary, has the following to say concerning the feeding of natives of the Philippines: "I was in hope that the closing up of the campaign in Batangas and Laguna would end the feeding of the natives, but such is not the case, although the camps have been broken up. The natives were left in a destitute condition; had been unable to plant new crops; all the old crops had been destroyed in the military operations, and so the work has to go on. General Bell tells me that in Batangas he is feeding approximately 250,000 people. In Laguna he could not give the exact number, but I judge from the quantity that we supply that there must be about half as many."

Bryan Not a Candidate.

Muscatine, Ia., Aug. 9.—William J. Bryan settled for all time the rumors that he will be a candidate for president in 1904 in an interview while on the way to Danville, Ills. Colonel Bryan, when shown reports that he might again be a candidate, was much nettled, and expressed himself in no uncertain manner. He said he wanted the matter settled right now, so there could be no further question. The Mason City interview, he said, was unreliable. "I will not be a candidate for president in 1904," said Mr. Bryan. "While I would not promise never to be a candidate again under any circumstances, I have no plans looking to the future nomination for any office. I am perfectly content to do my work as a private citizen, and enjoy my editorial work. I shall continue to advocate with tongue and pen reforms which I believe to be necessary."

Mitchell's Statement.

Wilkesbarre, Pa., Aug. 9.—President Mitchell in a statement said he was satisfied with the situation in the hard coal region. Reports from the district officers of the United Mine Workers show that the misunderstanding which prevailed a few days ago over the distribution of the relief fund has now disappeared, and the strikers are more confident than ever that they are going to win. Mr. Mitchell was also of the opinion that the anthracite mine workers must be paid in proportion to the amount paid to men in other branches of industry, and unless this is done many of the miners who have already left the hard coal region to go to the bituminous fields will never return.

To Labor With the Moros.

Manilla, Aug. 9.—The surrender of Dulitan, a Mohammedan priest, who has been the leading opponent of the American forces on the island of Mindanao, will probably insure peace with the Moros in the Lake Lanao district of that island. Dulitan submitted to the American authorities last Tuesday, and he has promised to induce the remainder of the defiant Moros to surrender.

Big Waterpower Canal.

Sault Ste. Marie, Mich., Aug. 9.—After working continuously since September, 1898, the contractors on the excavating for the big waterpower canal have completed their task, and within a short time the water from Lake Superior will be flowing through the great waterway, which is to develop 100,000 horsepower. The canal is five miles long and 25 feet deep.

BASEBALL.

Results of Games Played Yesterday.

American League.

AT DETROIT—		R.	H.	E.
Detroit	0 0 0 0 2 0 0 0 7	2	10	1
Baltimore	0 0 0 0 0 0 0 0 0	0	6	2

Batteries—Siever and Buelow; Shields and Smith.

AT CHICAGO—		R.	H.	E.
Chicago	2 0 0 0 0 0 0 0 0	2	4	3
Washington	0 0 0 1 0 0 1 0 3	5	11	4

Batteries—Griffith and McFarland; Patten and Clark.

AT CLEVELAND—		R.	H.	E.
Cleveland	0 0 1 2 0 1 1 0 *	5	11	2
Philadelphia	1 0 0 0 0 2 0 1 0	4	8	4

Batteries—Moore and Wood; Mitchell and Schreck.

AT ST. LOUIS—		R.	H.	E.
St. Louis	0 0 0 0 0 0 0 0 0	0	4	6
Boston	2 0 0 0 2 4 0 0 6	8	9	0

Batteries—Harper, Kane and Kahoe; Young and Criger.

CLUBS.	W.	L.	P.C.	CLUBS.	W.	L.	P.C.
Chicago	50	38	.568	Wash.	43	48	.472
St. L.	48	39	.552	Cleve.	43	49	.467
Bost.	50	42	.544	Det't.	38	47	.447
Phila.	44	39	.530	Balto.	28	52	.422

National League.

AT PHILADELPHIA—		R.	H.	E.
Pittsburg	1 0 0 0 0 0 0 5 0	6	10	1
Philadelphia	1 1 0 2 0 0 0 0 0	4	12	1

Batteries—Philippi, Tannehill and O'Connor; Iberg and Dooin.

AT BOSTON—		R.	H.	E.
Boston	0 2 0 0 1 6 0 1 *	10	12	3
Cincinnati	0 1 2 1 0 0 0 1 0	5	12	3

Batteries—Eason, Pittinger and Kittredge; Poole and Bergen.

AT NEW YORK—		R.	H.	E.
Chicago	0 0 0 0 0 0 0 0 0	0	9	1
New York	0 0 0 0 0 0 0 0 0	0	5	3

Batteries—Menefee and Kling; Miller and Bresnahan.

AT BROOKLYN—		R.	H.	E.
St. Louis	0 0 0 0 0 3 0 0 0	3	8	4
Brooklyn	0 0 3 1 0 0 0 0 *	4	10	1

Batteries—Yerkes and O'Neill; Newton and Farrell.

CLUBS.	W.	L.	P.C.	CLUBS.	W.	L.	P.C.
Phila.	46	21	.759	St. L.	42	50	.456
Chic.	49	43	.544	Cin'ti	40	48	.455
Brook.	51	43	.542	Phila.	37	55	.402
Bost.	46	40	.535	N. Y.	28	61	.315

American Association.

AT LOUISVILLE—Louisville 6, Milwaukee 2.

AT INDIANAPOLIS—Indianapolis 13, Kansas City 8.

AT TOLEDO—Toledo 1, Minneapolis 8.

AT COLUMBUS—Columbus 6, St. Paul 7.

CLUBS.	W.	L.	P.C.	CLUBS.	W.	L.	P.C.
Louis.	63	32	.663	Cols.	44	51	.463
Ind'ls.	63	35	.639	Milw.	42	51	.446
St. P.	54	41	.568	Minn.	39	57	.406
K. C.	49	47	.511	Toledo	30	65	.316

Astounded the Editor.

Editor S. A. Brown, of Bennettsville, S. C., was once immensely surprised. "Through long suffering from Dyspepsia," he writes, "my wife was greatly run down. She had no strength or vigor and suffered great distress from her stomach, but she tried Electric Bitters which helped her at once, and, after using four bottles, she is entirely well, can eat anything. It's a grand tonic, and its gentle laxative qualities are splendid for torpid liver." For Indigestion, Loss of Appetite, Stomach and Liver troubles, it's a positive, guaranteed cure. Only 50 cents at H. F. Vortkamp, corner North and Main streets.

Mattress Filling.

Excelsior ranks well for a mattress filling and, if made up with cotton, is comfortable; but, as cotton is a strong absorbent and apt to retain the exhalations of the body, it cannot be recommended from a sanitary standpoint.

Boy Cured of Colic After Physician's Treatment Had Failed.

My boy when four years old was taken with colic and cramps in his stomach. I sent for the doctor, and he injected morphine, but the child kept getting worse. I then gave him half a teaspoonful of Chamberlain's Colic, Cholera and Diarrhoea Remedy, and in half an hour, he was sleeping and soon recovered.—F. L. Wilkins, Shell Lake, Wis. Mr. Wilkins is a bookkeeper for the Shell Lake Lumber Co. For sale by W. M. Melville, old post office corner.

Ambitious Youth.

Papa—And when you grow up would you like to be a captain of industry?

Johnny—Naw! I'd rudder be captain of de baseball team.—New York Herald.

A PHYSICIAN HEALED.

Dr. Geo. Ewing, a practicing physician of Smith's Grove, Ky., for over thirty years, writes his personal experience with Foley's Kidney Cure "For years I had been greatly bothered with kidney and bladder trouble, and enlarged prostrate gland. I used everything known to the profession without relief, until I commenced to use Foley's Kidney Cure. After taking three bottles, I was entirely relieved and cured. I prescribe it now daily in my practice and heartily recommend its use to all physicians for such troubles. I have prescribed it in hundreds of cases with perfect success." For sale by H. F. Vortkamp, corner North and Main streets.

The Complacent Wife.

Mrs. Muggins—Your husband seems like a man of rare good taste and excellent judgment.

Mrs. Buggins—Of course. Otherwise he wouldn't have wanted to marry me.—Philadelphia Record.

Not Over-Wise.

There is an old allegorical picture of a girl seated at a grass hopper, but in the act of heedlessly treading on a snake. This is paralleled by the man who spends a large sum of money building a cyclone cellar, but neglects to provide his family with a bottle of Chamberlain's Colic, Cholera and Diarrhoea Remedy as a safeguard against bowel complaints, whose victims outnumber those of the cyclone a hundred to one. This remedy is everywhere recognized as the most prompt and reliable medicine in use for these diseases. For sale by W. M. Melville, old post office corner.

Did Not See It Before.

Miss Eastside—That is a lovely gown, but haven't I seen it before?

Miss Westside—No; I think not. I have only worn it at a very few smart affairs this season.—Town and Country.

Dysentery Cured Without the Aid of a Doctor.

"I am just up from a hard spell of the flux" (dysentery) says Mr. T. A. Pinner, a well known merchant of Drummond, Tenn. "I used one small bottle of Chamberlain's Colic, Cholera and Diarrhoea Remedy and was cured without having a doctor. I consider it the best cholera medicine in the world." There is no need of employing a doctor when this remedy is used, for no doctor can prescribe a better medicine for bowel complaint in any form either for children or adults. It never fails and is pleasant to take. For sale by W. M. Melville, old post office corner.

Matting Screens.

Those screens covered entirely with matting are pretty and serviceable, and for a little adornment the matting of each panel is sometimes bordered with narrow strips of leather closely studded with large brass nails.

Special Fares to West and Northwest via Pennsylvania Lines.

Special round trip tickets to Iowa, Wsiconsin, Northern Minnesota, Manitoba and North Dakota points will be sold at low rtes via Pennsylvania lines August 1st to 15th, inclusive, and September 1st to September 10th, inclusive. For particulars about rates, time of trains, etc., apply to passenger and ticket agents of the Pennsylvania lines. d&w-tf

CASTORIA.
Bears the Signature of Chas. H. Fletcher. The Kind You Have Always Bought

SPEND YOUR VACATION ON THE GREAT LAKES

TIME TABLE BETWEEN DETROIT AND CLEVELAND

Leave DETROIT, daily, - 10.30 p. m.
Arrive CLEVELAND, - - 5.30 a. m.
making connections with all railroads for points East.

Leave CLEVELAND, daily, 10.15 p. m.
Arrive DETROIT, - - - 5.30 a. m.
connecting with D. & C. Steamers for Mackinac, "Soo," Marquette, Duluth, Minneapolis, St. Paul Petoskey, Milwaukee, Chicago and Georgian Bay also with all railroads for points in MICHIGAN and the West.

Day Trips between Detroit and Cleveland during July and August.

MACKINAC DIVISION

Leave TOLEDO Mondays and *Saturdays 9.30 a. m. and *Tuesdays and Thursdays 4.00 p. m.

Leave DETROIT Mondays and *Saturdays 5.00 p. m., and *Wednesdays and Fridays 9.30 a. m.
*Commencing June 21st.

Send 2 cents for illustrated pamphlet.
ADDRESS
A. A. SCHANTZ, G. P. A., Detroit, Mich.

A NEW FAST TRAIN

Between St. Louis and Kansas City and

OKLAHOMA CITY, WICHITA, DENISON, SHERMAN, DALLAS, FORT WORTH

And principal points in Texas and the Southwest. This train is new throughout and is made up of the finest equipment, provided with electric lights and all other modern traveling conveniences. It runs via Merwin completed

Red River Division.

Every appliance known to modern car building and railroading has been employed in the make-up of this service, including

Café Observation Cars,

under the management of Fred. Harvey. Full information as to rates and all details of a trip via this new route will be cheerfully furnished, upon application, by any representative of the

FRISCO SYSTEM

F. C. Rennig, General Agent, Union Trust building, No. 407 Walnut street, Cincinnati, Ohio.

ONE NIGHT OUT TO COLORADO.

The Erie railroad and Chicago & Erie railroad will sell round trip tickets at half rates to Denver, Colorado Springs and Pueblo, August 1st to 14th; 23rd and 24th; and 30th to September 10th. Tickets good returning until October 31st. Low rate round trip tickets on sale daily up to September 1st at all Erie coupon stations to Colorado, Utah, Minnesota and Wisconsin. See F. C. McCoy, Agent.

LOW RATES TO CALIFORNIA.

August 1st to 10th the Erie railroad will sell round trip tickets to San Francisco and Los Angeles at very low rates, on account of the Biennial meeting of the Knights of Pythias. Tickets good returning until September 30th. See F. C. McCoy, Agent.

SUNDAY LAKE SPECIAL.

The L. E. & W.'s popular Sunday excursion train will start Sunday, June 1st, leaving Lima at 7:00 a. m.; returning from Sandusky docks at 6:30 p. m.

Rates Lower Than Ever Before

Sandusky and return 75c. Cedar Point and return $1.00. See bills. This service will be throughout the season, or until further notice. 1624tf

HOME-SEEKERS' EXCURSIONS

Via Pennsylvania Lines.

Low rate Home-Seekers' excursion tickets to points in west, northwest and southwest will be sold via Pennsylvania lines. Particular information about fares, time of trains and other details will be furnished upon application to passenger and ticket agents of the Pennsylvania lines. d

NEWSPAPERARCHIVE®
NEWSPAPERARCHIVE®

LOCAL TIME CARD.

P. F. W. & C.

EAST BOUND.	
...burg special, daily	12:46 am
...astern express, daily	7:34 am
...restline accommodation, daily except Sunday	9:05 am
...ay ... York Express, daily	2:50 pm
...ew York Express, daily	5:27 pm
...ay Express, daily	8:20 pm
...mited Express, daily	10:49 pm
WEST BOUND.	
...hicago and west daily	1:53 am
...imited Express, daily	3:30 am
...hicago Express, daily	8:45 am
...hicago and west, daily except Sunday	9:50 am
...hicago and west, daily	2:27 pm
...t Wayne accommodation daily except Sunday	5:20 pm

C. H. & D. RAILROAD.

South Bound.	
Daily, leaves	2:10 a.m.
" ex. Sunday, leaves	5:30 a.m.
" ex. Sunday leaves	8:55 a.m.
" leaves	12:41 p.m.
" leaves	4:10 p.m.
" leaves	6:10 p.m.
" arrives only	11:50 p.m.
" Sunday only l'ves	6:50 p.m.
North Bound.	
Daily leaves	2:35 a.m.
" leaves	5:30 a.m.
" ex. Sunday, leaves	8:05 a.m.
" leaves	11:57 a.m.
" ex. Sunday leaves	4:05 p.m.
" leaves	5:05 p.m.
" ex. Sunday arr. only	9:50 p.m.
" Sunday only leaves	7:42 a.m.
" Sunday only arr. only	9:55 p.m.

ERIE RAILROAD

...effect June 15, 1902, from

TRAINS WEST.	DEPART.
...mited daily for ... and the West	11:38 am
...ngress, daily for Chicago and the West	1:08 am
...ago and the West except Sunday	6:08 pm
...mited Express ...ay Monday	3:57 pm
...Freight arrives	11:35 am
TRAINS EAST.	
...Limited, daily for ... and Boston	4:33 pm
...daily except Sunday	8:21 am
...daily for New York	3:46 am
...except Sunday for Buffalo, Chautauqua Lake	10:14 pm
...ger for Marion	12:26 pm
...will not run on days following	

F. C. McCOY, Agent.
...Gen'l Trav. Pass. Agent, Huntington, Ind.

L. E. & W.

EAST BOUND.	DEPART.
...Express, daily	5:35 pm
...Express, Limited	1:31 pm
...Sunday	8:15 am
WEST BOUND.	DEPART.
...Kansas City and Denver, daily	9:40 am
...Express	4:15 am
...and Indianapolis Express, Sunday	4:22 pm
...Express, Limited Special	8:20 pm
...except Sunday	4:00 pm

...connection with C. H. & D. R. R. leaves the most convenient depot in the ... for Toledo, New York, ... and all eastern cities. ... connection at ... with through ... in the West, Northwest ... Trains No. 1 and 2 ... Parlor and dining ...

DETROIT SOUTHERN.

...e of trains passing Lima, Ohio.

SOUTH BOUND.

...	2:15 p. m.
...	6:00 a. m.

NORTH BOUND.

...	10:55 a. m.
Arrives ...	8:35 p. m.

...trains daily except Sunday, except on ...Jackson divisions, Nos. 1 and 2 run between Lima and Bainbridge.

...No. 1 leaves Fort street Union station at 8:35 a. m., Adrian 11:03 ...Napoleon 12:30 p. m., Hamler 12:58 ...ville 1:16 p. m., Ottawa 1:29 p. m., ...7 p. m., Uniopolis 2:43 p. m., ...Center 3:03 p. m., Quincy 3:39 ...and 3:56 p. m., Springfield 4:55 ...ives at Bainbridge 7:15 p. m.

...No. 3 leaves Lima 6:00 a. m., ...38 a. m., Jackson Center 6:58 ...Paul 7:41 a. m., Springfield 8:35 ...Washington C. H. 9:40 a. m., Bainbridge 11:37 a. m., arrive at Jackson 12:35 ...

...No. 2 leaves Bainbridge 6:00 a. m., ...at 8:35 a. m., St. Paris 9:15 a. m., ...Center 10:03 a. m., Uniopolis 10:26 ...ago 11:15 a. m., Ottawa 11:37 ...ville 11:48 a. m., Napoleon 12:30 ...Adrian 2:05 p. m., arrive at Detroit ...m.

...No. 4 leaves Jackson 1:15 p. m., ...at 8:10 p. m., Washington C. H. ...m., South Charleston 5:20 p. m., ...6:05 p. m., Hackery 6:35 p. m., ...6:45 p. m., Jackson Center 7:38 ...St. Johns 7:49 p. m., arrives at Lima ...m.

...connection at junction points with ...g lines.

Further information or descriptive ...call on nearest agent or address,

GEORGE H. HENRY,
G. P. A., Detroit, Mich.

COLUMBUS SHORT LINE.

Three Trains Each Way,

...e & Erie and Hocking Valley.

...Lima.	Arrive Columbus.
...a. m.	7:00 a. m.
...a. m.	11:30 a. m.
...p. m.	8:00 p. m.
...Columbus.	Arrive Lima.
...a. m.	11:33 a. m.
...p. m.	6:08 p. m.
...p. m.	1:08 a. m.

...trains 22 and 21 permit 3 hours ...ty minutes time at Columbus, ...at Lima in time for supper.

F. C. McCOY, Agent.

...ed
...oss
...insy
...lls

FOR Suppressed Menstruation PAINFUL Menstruation And a PREVENTIVE for FEMALE IRREGULARITIES. Are Safe and Reliable. Perfectly Harmless. Purely Vegetable! Never Fails!

Ladies' Relief

...E $1.00 ...epaid on receipt of ...Money refunded if not as we ...ample and Booklet sent free. ...Cinchona Co., Des Moines, Iowa. W. H. MELVILLE.

When a woman is nervous her imagination gives fantastic and threatening shapes to the most familiar objects. By day she starts in fear at every sudden or unfamiliar sound. By night the furniture of her room takes on affrighting forms of ghost or goblin. You can't reason with the nerves. Neither logic nor love can quiet them. They must be nourished and then the artery of the nerves will cease as naturally as a hungry child ceases to cry when fed.

For nervous women there is no better tonic and nervine than Dr. Pierce's Favorite Prescription. It cures the diseases which produce nervousness in women, irregularity, debilitating drains, inflammation, ulceration and female weakness. It tranquilizes the nerves, encourages the appetite, and induces refreshing sleep.

"When I began taking your medicine I was not able to stand on my feet ten minutes at a time," writes Mrs. Hettie Borradaile, of 123 Spring Street, Nashville, Tenn. "Had falling of uterus and kidney and liver disease, and was so weak and nervous I could not keep still. Would take nervous spells and almost die at times. I had several different doctors attending, but they could not do me any good. The last one I had said I would never get up again. Told him that I was taking your 'Favorite Prescription' and 'Golden Medical Discovery,' and he said 'Might just as well take that much water each day.' But I thought I would give the medicine a fair trial. Before I had finished the first two bottles I was able to get outside the house and walk around the yard. I kept on taking the medicines and they cured me."

Dr. Pierce's Pellets cure biliousness.

CANNING SALMON.

The Various Processes From the Time the Fish Are Caught.

The salmon caught in the seines and gill nets are brought to the cannery wharf, counted and thrown into heaps. Chinamen are mostly employed for subsequent operations. They take each fish, cut off the head, tail and fins, remove the entrails and throw the rest of the animal into a big tub. Next the fish is washed and placed in a trough, where several knives, acting after the manner of a feed cutter, slice it into sections exactly as long as the height of a can. These sections are set on end and split into three pieces, one piece large enough to fill the can, while the others are smaller. The fragments are then placed on tables, and the Chinamen fit them into the cans. Next the covers are put on the cans and soldered.

After being soldered the cans are put into hot water and warmed in order to see if any bubbles rise, indicating leaks. Those which endure this test successfully are placed in an iron tank and boiled in salt water. Salt water is used in preference to fresh because it can be raised to a higher temperature. After boiling for an hour and a quarter each can is "vented." This means that a hole is punched in its top to permit the expanded air to escape. Then the hole is soldered up, and the cooking is finished by further boiling in salt water for an hour and a half. If they were not "vented," this second cooking would burst the cans. Finally each can is tested by tapping it on the head with a big nail. If leaky, it will usually give back a "tinny" sound.

A Palace by Piecemeal.

"I have bought a hut which I am transforming into a palace," said a woman. "You see, I had acquired a mania for buying the insides of fine old homes about to be torn down, and I had filled my city apartment with all that it would stand, besides putting a good deal in storage. Yet I kept on buying. One day I came across a well built but plainly furnished house on Staten Island which I could buy for a small price. At once I had visions of that house as it would look transformed by my fine old carved woods, marbles, tiles and mirrors. Mentally I did it up to such a degree of attractiveness that I just had to purchase it. The results are justifying my expectations. Every one who enters gives an exclamation of surprise and admiration, and I'm not through yet. The interior finish of my house cost originally tens of thousands of dollars and came from all parts of the globe. I got it for almost nothing."—New York Press.

Helping a Man to Suicide.

It is remarkable how a suicide by a certain method or in a certain place will lead to another of the same kind. A surgeon of the Middlesex hospital, in London, went into a barber shop to be shaved. The barber spoke of a man who had been unsuccessful in an attempt to kill himself by cutting his throat.

"He could easily have managed it," said the surgeon, "had he been acquainted with the situation of the carotid artery."

"Where should he have cut?" asked the barber. The surgeon told him. He at once left the room, and, not returning as soon as was expected, the surgeon went to look for him and discovered him in the yard with his head nearly severed from his body.

If You are Dead

in earnest about wanting an investment that is safe and that will pay, write us for information concerning the Standard Lead and Smelting Company. Stock now selling at 15c; par value $1. is earning and paying good DIVIDENDS and will pay more. Lots of people in Ohio and Indiana know all about it. We will give you their names when you write.

DAUGHERTY & ALBERS, Bankers, 20 Wall Street, New York City.

DULY CROWNED KING

Edward the Seventh's Ambition Finally Realized.

IMPOSING CEREMONIES AT LONDON.

Millions Witness the Regal Pageant and Royalty and Nobility Participate in the Exercises at Westminster Abbey—Sketch of the Proceedings and Incidents of the Day.

London, Aug. 9.—Impressive scenes at Westminster Abbey, a magnificent regal procession and tumultuous demonstrations of enthusiasm on the part of millions marked the coronation of King Edward VII today. The handsomely-decorated streets were packed with people from every part of the British empire, all eager to see the ceremonies incident to the realization of King Edward's crowning ambition. The people were deterred from any signs of rowdyism by the acute recollection of the recent postponement of the coronation, and those who had seen the unrestrained exhibitions which occurred upon the

KING EDWARD VII.

slightest pretext during war times could not fail to notice the different temperament shown today.

Happily no incident marred the program of the day's ceremonies. King Edward and Queen Alexandra were the recipients of tumultuous demonstrations along the entire route of the royal pageant. The procession was a magnificent military and civic spectacle, all members of the royal family and nobility participating. At noon the exercises in Westminster Abbey commenced. The interior of the historic structure was an imposing sight, royalty and nobility in brilliant coronation robes assisting in the impressive ceremony. King Edward well withstood the strain of the elaborate exercises, and though appearing slightly pale and weak was reported by his physicians as strong.

The first section of the procession to the Abbey started from Buckingham palace at 10:30 o'clock and consisted of dress carriages and prince containing members of the royal family headed by the Royal Horse Guards band, the First Life Guards and the Royal Horse Guards. Then came the carriages occupied by royalty and nobility of the courts of Europe. The Prince of Wales procession started from York house at

QUEEN ALEXANDRA.

10:45. The king's procession left Buckingham palace at 11 a. m., escorted by the Royal Horse Guards, the king's bargemaster and 12 watermen.

The early trains to London brought throngs of people from the suburbs. Crowds lined the whole route of the procession, which had been closed by the police to wheel traffic, with the exception of those vehicles the occupants of which were provided with tickets to Westminster Abbey or the official stands.

The London daily newspapers are almost entirely given up to descriptions of the coronation, programs, sketches and articles on the great event. Alfred Auston, the poet laureate, and John Davidson both contributed coronation odes.

The exodus of society people from London caused many vacancies among the allotted seats in the abbey. These were given to officials of governmental departments. Two hundred tickets to the abbey issued to members of the house of commons were returned. These included the tickets sent to the Irish members of the house, who have gone to Dublin, and the unoccupied house of commons seats were given to officials from South Africa, colonial representatives, etc.

ANTIETAM BATTLEFIELD.

Sites Selected For Ohio Monuments. News of the State.

Hagerstown, Md., Aug. 9.—A commission of Ohio veterans has selected sites for the erection of monuments and markers on the Antietam battlefield to the memory of Ohioans who lost their lives in that battle of the civil war. The commission, composed of Captain W. W. Miller of Columbus, Major J. T. Moore of Barnesville and Major D. Cunningham of Cadiz, has just completed its work. The sites selected are located as follows: Four on Branch avenue, one on Bloody lane, three on the farm of R. D. Fisher, near the Dunkard church; two on the farm of Jacob Stine and one each on the farms of Joshua Wyand and John Benner. A plot of ground on the Benner farm has been selected as a site for a monument to President McKinley, who, as sergeant of the Twenty-third Ohio, voluntarily served coffee and provisions to the men of the regiment while under fire. The Ohio legislature has appropriated $20,000 for the erection of the monuments and markers.

Hunter Shot.

Troy, O., Aug. 9.—Samuel Coppeck was accidentally shot while hunting near Ludlow Falls. His party had shot a squirrel, which lodged in the fork of a tree, and Samuel Coppeck had climbed the tree to get it, when Isaac Coppeck and Isaac Taylor, sighting another squirrel in an adjoining tree, fired and both discharges lodged in Samuel Coppeck's body. One shot struck him below the left eyeball. Coppeck fell from the tree, and his recovery is doubtful.

Lion In the Streets.

Hamilton, O., Aug. 9.—A young mountain lion was at large in the heart of Hamilton for 15 minutes, and many pedestrians were given a terrible scare. He escaped from a cage in the window of a hat store and ran into the street, eluding his pursuers. He was finally baited with a piece of meat and a box was thrown over him.

Probably Murdered.

Niles, O., Aug. 9.—The mutilated body of Fred Allen, a Fin, was found along the railroad tracks at Girard. It is supposed that Allen had been run down by a train, but there are also suspicions that he was murdered. He drew $100 pay a short time before his death. He was 38 years old and single.

Oldest Pair of Twins.

Marysville, O., Aug. 9.—Mrs. Anthony Wise is 90 years old and has a twin sister living in Stark county. They are the oldest pair of twins in the state. Mrs. Wise is hale and hearty and can daily be seen working in her garden.

Miner Killed.

Shawnee, O., Aug. 9.—William Rader, an old resident, was instantly killed by being caught under a heavy fall of slate at the Sulphur Springs mine. He was 55 years old and leaves a wife and three children.

Boy Drowned.

Marietta, O., Aug. 9.—Charles Brisbin, 11, was drowned in the Muskingum river. Pride induced him to tell his companions that he could swim, although he could not.

Caught in a Belt.

Manchester, O., Aug. 9.—Mitt Smith, 45, and married, was caught in a belt at the chair factory. His ribs were broken and he was otherwise badly injured.

Buggy Plant Scorched.

Columbus, O., Aug. 9.—The plant of the Climax Buggy company, Dennison avenue and Spring street, was damaged $15,000 by fire.

THE MARKETS.

Grain and Stock Prices For Aug. 8.

Chicago—Cattle, good to prime steers, $6 00@6 90; poor to medium, $4 50@7 70; stockers and feeders, $2 50@5 25; cows, $1 50@5 75; heifers, $2 50@6 50; canners, $1 50@2 50; bulls, $2 25@5 40; Texas fed steers, $3 25@5 00; western steers, $5 00@7 00. Sheep and Lambs—Good to choice wethers, $3 50@4 25; fair to choice mixed, $2 50@3 75; western sheep, $2 50@4 00; native lambs, $3 50@6 25; western lambs, $5 75. Calves—$2 50@7 25. Hogs—Mixed and butchers, $6 60@7 45; good to choice heavy, $7 30@7 57½; rough heavy, $6 70@7 15; light, $6 45@7 25. Wheat—No. 2 red, 69½c. Corn—No. 2, 57c. Oats—No. 2, 29@29½c.

Cleveland—Cattle: Good to choice dry fed steers, 1,200 lbs. and upwards, $6 25@6 60; green half fat, 1,000 to 1,200 lbs., $5 00@5 25; good to choice heifers, $4 50@5 00; cows, common to choice, $2 50@4 00; bulls, good to choice, $3 25@4 00. Sheep and Lambs—Good to choice wether sheep, $4 00@4 25; fair to good mixed, $3 00@3 75; culls and common, $1 50@2 75; good to choice yearlings, $4 25@4 50; fair to good, $3 50@4 00; culls and commons, $3 00@3 50; good to choice spring lambs, 60 lbs. and upwards, $5 65@5 85. Calves—Good to best, $6 75@7 25. Hogs—Mediums and heavies, $7 60; Yorkers, $7 55@7 60.

Pittsburg—Cattle: Choice, $7 50@7 80; prime, $7 00@7 25; good, $6 50@6 75; tidy butchers, $5 50@6 25; fair, $4 75@5 30; heifers, $3 50@5 75; cows, bulls and stags, $3 00@5 25; fresh cows, $25 00@60 00. Sheep and Lambs—Prime wethers, $4 20@4 40; good mixed, $3 85@4 10; fair, $3 50@3 75; choice lambs, $5 40@5 75; common to good, $3 00@5 25. Calves—Veals, $6 50@7 00. Hogs—Prime heavy, $7 75; medium, $7 70@7 75; heavy Yorkers, $7 70; light Yorkers, $7 65@7 70; pigs, $7 60@7 65.

New York—Cattle: Steers, $4 12½@6 15; oxen, $3 25@5 00; bulls, $2 50@4 30; cows, $1 75@4 50. Sheep and Lambs—Sheep, $2 15@4 00; lambs, $4 50@6 30; choice, $6 50; culls, $4 00@4 50. Wheat—No. 2 red, 73⅝c. Corn—No. 2, 64c. Oats—No. 2, 42c.

Cincinnati—Wheat: No. 2 red, 68@68½c. Corn—No. 2 mixed, 66@66c. Oats—No. 2 mixed, 28@28½c. Rye—No. 2, 56c. Lard $10 25. Bulk Meats—$10 75. Bacon—$12 25. Hogs—$5 65@7 60. Cattle—$2 00@7 25. Sheep, $1 50@3 75; lambs, $3 75@6 25.

Boston—Wool: Ohio XXX, 31c; XX and above, 27½@28½c; X, 25@26c; No. 1 clothing and combing, 27½@28c; delaine, washed, 30@31c.

Toledo—Wheat, 69c; corn, 62½c; oats, 31½c; rye, 56c; cloverseed, $5 25.

NOTICE TO BUILDING CONTRACTORS.

By the clerk of the Board of Education of the Lima city school district, sealed proposals will be received until twelve o'clock, noon, on August 15, 1902, for the building of two additional rooms to the Shawnee street school building in Lima, Ohio.

Plans and specifications are on file and may be seen at the office of J. A. Chapin, architect Hallaud building, Lima, Ohio, or at the office of the clerk of the board of education in the Holmes building in Lima, Ohio.

No proposal will be considered unless accompanied by a certified check on a Lima, Ohio, bank, for the sum of one hundred dollars, ($100.00), payable to the undersigned. If the successful bidder shall fail or neglect to execute a proper contract and furnish a bond acceptable to said board of education within three days from the time said contract shall have been awarded him the said certified check shall be forfeited to and retained by said board of education, as liquidated damages for such failure or neglect.

The successful bidder, shall, before said contract will be entered into, execute to said board of education an acceptable bond in the sum of twenty-five (25) per centum of the amount of his bid.

The board of education reserves the right to reject any or all bids.

ANNA DISMAN,
Clerk of Board of Education.
53-5t-tu-th-sa-m-th

NOTICE OF PETITION TO VACATE PORTION OF EAST ELM STREET.

Notice is hereby given that a petition has been presented to the council of the city of Lima, Ohio, praying for the vacation of a strip of land on east Elm street and extending from the west line of inlot 2660 to the east line of lot 2661, and extending ten feet north of the north line of said Elm street. Said petition is now pending before said council and will come up for final action on and after the 22nd day of September, 1902.

FRED C. BEAM, City Clerk.
wed&thwks.

LEGAL NOTICE.

The unknown heirs or devisees of Ambron Rice, deceased, will take notice that on the 5th day of August, A. D. 1902, Jacob Moser, plaintiff, filed a petition against them in the court of common pleas, Allen county, Ohio, case No. 11142, praying that the title to inlot number thirty-three (33) in the original town of Lima, Allen county, Ohio, be quieted as against any claim or demand of said defendants.

Said case will be for hearing on and after the 25th day of September, A. D. 1902.

JACOB MOSER, Plaintiff.
By Motter, Mackenzie & Weadock, his attorneys. 254-wed-th-6w

NOTICE OF APPOINTMENT.

Wm. E. Van Norman has been appointed and qualified as Administrator of the estate of the late J. H. Van Norman, deceased. 3wks

OHIO RIVER EXCURSION.

To Portsmouth, Ironton and Kenova, W. Va. Sunday, Aug. 10th, 1902, via Detroit Southern R. R. Special train will leave Lima Wayne street station at 5:00 a. m. Secure full information of agent Detroit Southern R. R., Lima, Ohio.

GEO. M. HENRY,
1-t G. P. A.

Mrs. T. Briddleman, of Parshallville, Mich., was troubled with rheum for thirteen years and had tried a number of doctors without benefit. After two applications of Bucklen's Arnica Salve, her hands became better and in a short time, she was entirely cured." Beware of substitutes. For sale by H. F. Vortkamp, corner ...

The Source of Complexion.

According to Dr. York, offspring always takes the complexion from the father; hence, if a father of a negro baby has any white blood in his veins, the child at birth will be nearly as white as a Caucasian. On the other hand, the child of a white mother and a black father will, after a month's time, be nearly as black as the full blooded negro.—London Standard.

Is Golf Catching

on to popular favor? It seems to be. A noticeable increase in sales of Painkiller comes from golf districts. The reason for this is clear, as Perry Davis' Painkiller is the oldest and best remedy extant for sprains, strains, bruises and soreness, all of which are of common occurrence, either in vigorous play or through accident. Everywhere the standard liniment and balm.

Hope For the Future.

"Come, come!" cried the candidate's friend, "don't be disheartened so easily."

"But I'm sure to be beaten," replied the candidate dismally.

"Nonsense! Let your motto be, 'He who runs and fights away, may live to run another day.'"—Catholic Standard and Times.

Cut this out and take it to Wm. M. Melville's drug store, old post office corner, and get a free sample of Chamberlain's Stomach and Liver Tablets, the best physic. They cleanse and invigorate the stomach, improve the appetite and regulate the bowels. Regular size, 25c per box.

No such thing as "summer complaint" where Dr. Fowler's Extract of Wild Strawberry is kept handy. Nature's remedy for every looseness of the bowels.

LEGAL NOTICE.

Nelson Wheeler, residing at Tekamah, Nebraska; Maria C. Wheeler residing at Pfeiffer, Ohio; Portis Wheeler, residing at Pfeiffer, Ohio; Frank Wheeler, residing at Hepburn, Ohio; Alice M. Wheeler, residing at Pfeiffer, Ohio; Amy Wheeler, residing at Pfeiffer, Ohio; Sophronia Wheeler, residing at Patoka, Illinois; J. M. Wheeler, residing at Buckley, Washington; M. McHaney, residing at Winters, Yolo County, California; H. W. Ingman, residing at Villesca, Iowa, J. W. Fuller, residing at Oconee, Ill.; J. P. Wheeler, residing at Patoka, Ill.; D. M. Wheeler, residing at Patoka, Illinois; Emma Wheeler, residing at Patoka, Illinios; Jennie A. Davis, residing at Byhalia, Union County, Ohio; Mary F. Lawson, Los Angeles, California; (the number of the residence of said Mary F. Lawson, being to this affiant unknown after diligent search and cannot with reasonable diligence be ascertained); Wheeler DeLong, residing at Cleveland, Ohio, (the number of the residence of said Wheeler DeLong being to this affiant unknown after diligent search, and cannot with reasonable diligence be ascertained); Ella Williams, residing at La Rue, Ohio; Belle DeLong, residing at No. 221, 42nd. Place, Chicago Illinois; Demenie DeLong residing at St. Paul, Minnesota, (the number of the residence of said Demenie DeLong being to this affiant unknown after diligent search, and cannot with reasonable diligence be ascertained,); Portis W. DeLong, residing at West Superior, Wisconsin; Edward DeLong residing at West Superior, Wisconsin; Mark A. DeLong, residing at West Superior, Wisconsin, (the residences of said Portis W. DeLong, Edward DeLong, and Mark A. DeLong, being unknown to this affiant after diligent search and cannot with reasonable diligence be ascertained); Granville Williams, residing at Kenton, Ohio; Claudine Bennoldfeld, residing at No. 221, 42nd. Place, Chicago, Illinois; Percy G. Williams, residing at corner of 8th and Main streets, Pueblo, Colo.; Mrs. Lucinda Carlin, residing at No. 40 Dayton Avenue, Dayton, Ohio; Mary Rose, Scora, New Mexico, will take notice that on the 28th day of July, A. D. 1902, Milleretta Wheeler filed her application in the Probate Court of Allen County, in Case Number, 8274, against the above named parties and others, praying for the probating of the lost, destroyed or spoliated will of John Wheeler, deceased. That the time for the hearing of said application is thte fifth day of September, A. D. 1902, at nine o'clock, A. M.

MILLERETTA WHEELER.
O. W. Smith, and Motter, Mackenzie & Weadock,
Attorneys for Milleretta Wheeler.
29-to sep. 3

SHERIFF'S SALE.

Clara T. Sullivan, plaintiff
vs.
Edward W. Parrott, et al. defendants.
Allen Common Pleas.

By virtue of an order of sale, issued from the Court of Common Pleas, of Allen county, Ohio, and to me directed, I will offer for sale at the east door of the court house in Lima, Allen county, Ohio, on

Saturday, August 30, 1902.

Between the hours of one o'clock and four o'clock p. m., the following described lands and tenements, situated in the city of Lima, Allen county, state of Ohio, and described as follows to-wit:

"The undivided one-half (½) of inlots No. one thousand and thirty eight, one thousand and thirty-nine, one thousand and forty-two, and one thousand and forty-three, in the city of Lima, Ohio.

The same being situated on the west side of south Jackson street near Eureka street.

Appraised at $1225.00.
Terms: Cash.

E. J. BARR, Sheriff.
Allen County, Ohio.
Lima, O., July 28, 1902.
H. O. BENTLEY, Plaintiff's Attorney.

EXECUTORS SALE.

By virtue of the powers vested in us by the last will and testament of Elizabeth Ward, deceased. We will offer for sale on

SATURDAY, SEPTEMBER 6, 1902.
At 2 p. m.,

to the highest bidder on the premises, in lot No. 46 in original town now city of Lima, Allen county, Ohio. House number being 122 south Union street.

Appraised at $3500.00.
Terms of sale, cash.

Executors reserve the right to reject any and all bids.

R. L. TORRY KIRK,
FRANK W. HOLMES,
Executors.

Motter, Mackenzie & Weadock, Attorneys.
53-tuw-4w

LEGAL NOTICE

Frederick M. Rohde,
Plaintiff,
vs
Mary E. Rohde,
Defendant.

The Defendant, whose residence is unknown, will take notice that the Plaintiff has filed a petition against her, for divorce in the Court of Common Pleas Allen county, Ohio. The ground for divorce is that the Defendant has been willfully absent for more than three years last past. The Defendant is required to answer by the 16th day of August, 1902.

FREDERICK M. ROHDE,
By R. L. Armstrong,
His Attorney.

NOTICE OF APPOINTMENT.

Estate of Elizabeth Ward deceased.

The undersigned have been appointed and qualified as executors of the estate of Elizabeth Ward late of Allen county Ohio, deceased. Dated this 28th day of July, A. D. 1902.

R. L. TORRY KIRK,
FRANK W. HOLMES.
Motter, Mackenzie and Weadock, Attys.

NOTICE OF APPOINTMENT.

Estate of John Carney, deceased. The undersigned has been appointed and qualified as administrator of the estate of John Carney, late of Allen county, Ohio, deceased. Dated this 8th day of June, A. D. 1902.

E. J. BARR.
July 5 3w-5

Executor's Sale of Real Estate.

In pursuance of an order of the Probate Court of Allen County, Ohio, I will offer for sale at public auction on Monday, the 18th day of August, A. D., 1902, at two o'clock in the afternoon, at the east door of the Court House, in Lima, Allen Co., O., the following described real estate, situate in the City of Lima, County of Allen, and State of Ohio, to-wit:

Commencing at the northeast corner of inlot number four (4) old number, new number eight hundred and sixty-seven (867) in Rydman's subdivision of outlot number five (5), old number, new number fifty (50) in Ross's subdivision of the east half of the southeast quarter of section twenty-five (25) township three (3) south, range six (6) east in Allen county, Ohio; thence west along the north line of said inlot two hundred and thirty-three (233) feet more or less to the center of a private alley running north and south through said inlot number eight hundred and sixty-seven (867), and between McDonel street and West street in the city of Lima, Ohio; thence south along the center of said alley forty six and two-tenths (46.2) feet; thence east two hundred and thirty-three (233) feet, more or less, to the east line of said inlot number eight hundred and sixty-seven (867); thence north to the place of beginning.

Appraised at $2400.00.

House number being 335 north West street, in the city of Lima, Ohio.

Also the following described property:

Commencing in the south line of outlot number five (5) old number, new number fifty (50) in Ross's subdivision of the east half of the southeast quarter of section twenty-five (25), township three (3) south, range six (6) east in Allen county, Ohio, at a point two hundred (200) feet west of the southeast corner of said outlot; thence north sixty-six and two tenths (66.2) feet parallel with the east line of said outlot to a point; thence west parallel with the south line of said outlot, thirty-three (33) feet more or less to the center of the private alley running north and south through said outlot and being between McDonel street and West street in the city of Lima, Ohio; thence south along the center of said alley and parallel with the east line of said alley to the south line of said outlot number fifty (50) and thence east, thirty-three (33) feet more or less to the place of beginning, and being a part of said outlot number fifty (50) and inlot number four (4) old number, new number eight hundred and sixty-seven (867) in Rydman's subdivision of said outlot number fifty (50).

Appraised at Seventy-five Dollars ($75.00).

Terms of sale cash.

The above tracts will be offered both jointly and separately and sold in whatever way they bring the most money, but each property for not less than two-thirds (⅔) of the appraised value of the same.

Lima, Ohio, July 21st, 1902.

JAMES O'LEARY,
Executor of Henry O'Brien, deceased.
Motter, Mackenzie & Weadock, Attorneys.

NOTICE OF APPOINTMENT.

Estate of Evan Davis, deceased. The undersigned has been appointed and qualified as administratrix of the estate of Evan Davis, late of Allen county, Ohio, deceased.

Dated this 17th day of July, A. D. 1902.

EMELINE DAVIS,
Administratrix.

SHERIFF'S SALE.

PATRICK HUGHES, Plaintiff, vs. ANNA STEWART, et al., Def'ts. } Allen Common Pleas.

By virtue of a writ of sale, issued from the Court of Common Pleas of Allen County, Ohio, and to me directed, I will offer for sale at the east door of the court House in Lima, Allen county, Ohio, on

SATURDAY, AUGUST 23RD, A. D. 1902.

Between the hours of one o'clock and four o'clock p. m. the following described lands and tenements, situate in the City of Lima, Allen County, State of Ohio, and described as follows, to-wit:

TRACT No. 1.

Commencing on the north line of said lot 674 of Baxter's addition to Lima, Ohio, one hundred and four (104) feet west of the northeast corner thereof; thence running south parallel with the east line, to the South line of said lot; thence west on said south line ninety-six (96) feet, more or less, to the east line of Pine street, being the southwest corner of said lot; hence north on said east line of Pine street fifty-four (54) feet to the northwest corner of said lot; thence east on the north line of said lot ninety-six (96) feet to the place of beginning. Appraised at eleven hundred ($1100.00) dollars.

TRACT No. 2.

Commencing sixty-nine (69) feet west of the northeast corner of said lot 674 of Baxter's addition to Lima, Ohio, on the north side thereof, running thence south parallel with the east line of said lot to the south line of said lot; thence west on said south line thirty-five (35) feet to a point; thence north parallel with the east line of said lot to the north line of said lot; thence east thirty-five (35) feet to the place of beginning. Appraised at four hundred and fifty ($450.00) dollars.

TRACT No. 3.

Commencing thirty-four (34) feet west of the northeast corner and on the north line of said lot 674 of Baxter's addition to Lima, Ohio; thence south parallel with the east line to the south line thereof; thence west on said south line thirty-five (35) feet; thence north parallel with the east line of said lot to the north line of said lot; thence east on said north line thirty-five (35) feet to the place of beginning. Appraised at four hundred and fifty ($450.00) dollars.

TRACT No. 4.

Commencing at the northeast corner of said lot 674 of Baxter's addition to the city of Lima, Ohio, running thence south sixty-six (66) feet on the east line to the southeast corner of said lot; thence west on the south line thereof thirty four (34) feet; thence north parallel with the east line to the north line of said lot; thence east on said north line to the place of beginning. Appraised at four hundred and fifty dollars ($450.00.)

Said above described tracts being parts of lot 674 of Baxter's addition to the city of Lima, Ohio.

TRACT No. 5.

Commencing at a point fifty-three (53) feet north of the southeast corner of lot eleven hundred (1100) and on the east line of lot 1101, running thence west to the east line of the alley running north and south between Park avenue and Pine street; thence north along the east line of said alley forty (40) feet to a point; thence east to the east line of said lot 1101; thence south to the place of beginning. Appraised at six hundred ($600.00) dollars.

TRACT No. 6.

Commencing at a point ninety-three (93) feet north of the southeast corner of lot 1101 running thence west to the east line of the alley above described; thence north along the east line of said alley twenty feet, eight inches (20 feet 8 inches) to a point; thence east to the east line of said lot 1101; thence south to the place of beginning. Appraised at five hundred ($500.00) dollars.

TRACT No. 7.

Commencing one hundred and thirteen feet and eight inches (113 feet, 8 inches) north of the southeast corner of lot 1101 and on the east line of lot 1101, running thence west to the east line of the alley above described; thence north along the east line of said alley forty-one (41) feet to the northwest corner of said lot 1101; thence east to the northeast corner of lot 1101; thence south forty-one (41) feet to the place of beginning. Appraised at one thousand ($1000.00) dollars.

Total appraisement $4,500.00.
Terms of sale, cash.

E. J. BARR,
Sheriff Allen County, Ohio.
Lima, Ohio, July 22nd, 1902.
H. O. BENTLEY AND J. D. ARMSTRONG,
Plaintiff's Attorneys.

NewspaperARCHIVE® NewspaperARCHIVE®

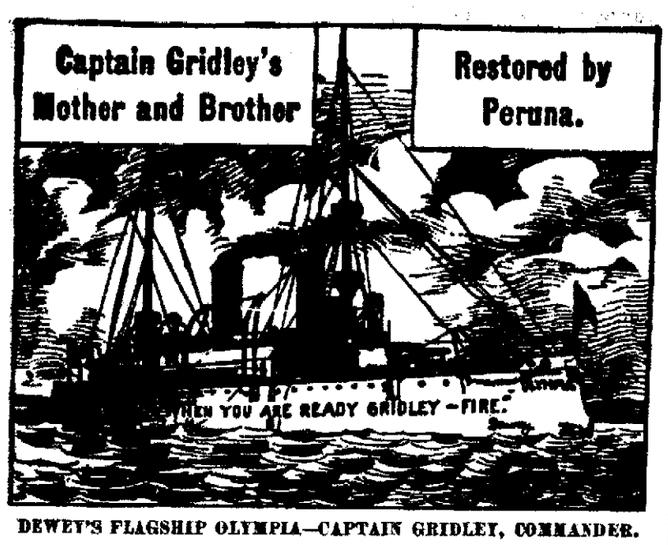

DEWEY'S FLAGSHIP OLYMPIA—CAPTAIN GRIDLEY, COMMANDER.

Mrs. Gridley, mother of Captain Gridley, who was in command of Dewey's flagship, at the destruction of the Spanish fleet at Manila, says of our remedy, Peruna:

"At the solicitation of a friend I used Peruna, and can truthfully say it is a grand tonic and is a woman's friend, and should be used in every household. After using it for a short period I feel like a new person."—MRS. GRIDLEY.

Mrs. Longstreet is the wife of the famous Confederate General, Lieutenant-General James Longstreet, the only living ex-Confederate officer of that rank. She writes as follows to The Peruna Medicine Co.:

"I can recommend your excellent remedy, Peruna, as one of the best tonics, and for those who need a good, substantial remedy, I know of nothing better. Besides being a good tonic it is an effective cure for catarrh."—Mrs. James Longstreet.

Hon. Lucius E. Gridley, brother of Captain Gridley, also speaks a good word for Peruna. In a letter written from 1511 T Street, Washington, D. C., he says:

The Peruna Medicine Co., Columbus, O.

Gentlemen—"Your Peruna has been thoroughly tested in my family. My mother and wife used it with the very best results, and I take pleasure in recommending it to all who want a good, substantial remedy, both as a tonic and a catarrh cure."—Lucius E. Gridley.

Miss Mary J. Kennedy, manager of the Armour & Co.'s exhibit, Trans-Mississippi Exposition, Omaha, Neb., writes the following in regard to Peruna, from 842 West Sixty-second street, Chicago, Ill.:

"I found the continual change of diet incidental to eight years' traveling completely upset my digestive system. On consulting several physicians they decided I suffered with catarrh of the stomach.

"Their prescriptions did not seem to help me any, so, reading of the remarkable cures perfected by the use of Peruna, I decided to try it, and soon found myself well repaid.

"I have now used it for about three months and feel completely rejuvenated. I believe I am perfectly cured, and do not hesitate to give unstinted praise to your remedy, Peruna."—Mary J. Kennedy.

Congressman Geo. W. Smith of Murphysboro, Ill., writes:

"I take pleasure in testifying to the merits of Peruna. I have taken one bottle for my catarrh and I feel very much benefited. To those who are afflicted with catarrh and in need of a good tonic I take pleasure in recommending Peruna."—Geo. W. Smith.

If you do not derive prompt and satisfactory results from the use of Peruna, write at once to Dr. Hartman, giving a full statement of your case and he will be pleased to give you his valuable advice gratis.

Address Dr. Hartman, President of The Hartman Sanitarium, Columbus, Ohio.

SAVED

From Jail by a License

And the Girl

He Betrayed is now His Lawful Wife.

Marshal of Delphos and the Girl's Father Secured the Marriage License.

Partition of the Jacobs' Estate Means the Distribution of Some Valuable Land in Allen and Putnam Counties.

Constable O'Neill, of Delphos, and Wm. Point, the father of Jessie Point, a sixteen-year-old girl who fell beneath the wiles of Minor Tompton paid a visit to the court house yesterday and after being closeted with Marriage License Clerk Hoagland for a short time, returned to Delphos with a marriage certificate.

The license was issued to Tompton and the Point girl and later in the day the two were married at the Phelan hotel. Tompton lived at Leipsic, but while working on the telephone lines east of Delphos he met Jessie Point, who was not yet sixteen years of age and the result of that acquaintance was the filing of a paternity charge which would have been changed to rape had Tompton not preferred to marry the girl and thus escape an indictment by the grand jury.

Partition Suit.

The partition of a large farmed estate is desired by Sarah V. Berryhill on behalf of the late J. M. Jacobs, of Sugar Creek township and the petition was filed yesterday afternoon by Richie & Bigelow against Charles L. Jacobs et al, defendants. The plaintiff is entitled to a one-seventh share of the following property: 177 acres in Bath township, 107 acres in German, 40 in Sugar Creek and 84 in Putnam county. The personal property is sufficient to pay what indebtedness exists leaving the real estate without incumbrance.

Peace Warrant.

Prosecutor Klinger filed a transcript in the case of the state against A. L. Ferguson, of West Cairo, who was bound over to the grand jury on a peace warrant. The trouble is the outgrowth of the effort on the part of the village council to open a public alley through property owned by Ferguson's mother, and the defendant was arrested for disorderly conduct.

Real Estate Transfers.

Amelia L. White to Elizabeth J. Sanlan, 28 feet off of inlot No. 311, East addition to Lima, $672.

Mae D. Clark to Catharine Rennie, inlot 467, Clark's addition to Lima, $400.

Henrietta C. Staub to Joseph Redick inlot 459, in Henrietta C. Staub's addition to Spencerville, $125.

Wm. K. Rumbaugh to David W. Leedy, 10 acres of land in Bath township, $450.

G. W. Mathews to Wilhelm T. Wendler, lots 3175 and 5136 Mully's west Wayne street addition, $550.

Estella Wood to Charles S. Aves, inlot 1708, Jameson's second addition to Lima, $400.

THE IDLER.

Goes to Omaha, Neb.

Genial Jap Hamaway, who has served several years behind the counter at B. T. Roeder's cafe and restaurant, left this morning for Omaha, Neb., where he expects to engage in business. Jap's legion of friends here wish him abundant success in his new venture.

Cramps, Dysentery, Cholera Morbus, diarrhoea, and, indeed, all bowel complaints quickly relieved by Perry Davis' Painkiller, a safe, sure and speedy cure, for all the troubles named. Every reputable druggist keeps a supply. Each bottle has full directions. Avoid substitutes, there is but one Painkiller, Perry Davis'. 25c and 50c.

LIMA GRAIN QUOTATIONS.

We are paying today for

Wheat	65c
Old oats	35c
New oats	32c
Rye	50c

CLUTTER & LONG.

Live Stock Market.

East Liberty, Aug. 9.—Cattle, light, steady; hogs, fair, slow; sheep, light, steady.

Grain Market.

Chicago, Aug. 9.—Closing September wheat 69; corn 51½; oats 26 1-8; pork 16.35.

Pay your gas bills today.

NEW

Schedule for the Erie.

Three Trains

Will be Added the First of September

Which Will be a Great Accommodation to Traveling Public.

A Farmer Saves a C. H. & D. Tangent Line Passenger Train from a Disastrous Wreck Near Fort Wayne.

The addition of three new trains on the Erie will greatly better the already fine service on that road when the schedule goes into effect the first of September.

As it now stands, trains 13 and 14 carry both express and passengers. These are very heavy trains running through from New York to Chicago and from Chicago to New York. The volume of business has so increased that relief is necessary and for this reason two new trains following the express trains will be established. Train No. 13 now reaches here at 9:57. The new train will follow about 45 minutes later. Train No. 14 arrives at Lima at 10:14 but the time will be changed to bring the express following on the old time.

When the new schedule goes into effect the express trains will not carry passengers but the new trains will be for that especial purpose and not be loaded with express cars. The third new train is a morning west bound which will start from Marion at 7:30. It will stop at all stations and run as far as Huntington. What will be done in regard to an afternoon local east is not yet known, but as the carrying of passengers on the locals is to be discontinued it is more than likely that the old No. 2 will be put back into service.

The schedule as outlined is only an experiment, but the changes that went into effect some time ago at the solicitation of Lima and Kenton people proved a paying venture and it is not likely that the betterment of the service will lose money for the company. The new trains will be standard Erie fast trains, the best equipment that can be had.

Flirting With the "Q."

It had been practically settled once upon a time that the L. E. & W. and the C. & A. were to have traffic arrangements west from Peoria to Kansas City and that the proposed through trains of this line should enter the big town on the Missouri over the "Alton". But now things have assumed a different aspect. Everything now looks "Q". That is to say, the fact that the Niagara Falls excursion from Kansas City yesterday ran over the C. B. & Q. looks as though blood were thicker than water. The fact that General Manager Brown and General Superintendent Storrs of the Lake Erie and Western, are old "Q" men may militate to the advantage of that line in friendly intercourse with the Lake Erie. As far as that is concerned the "Q" would be just as good a connection for the local line as the "Alton."

F. E. Dewey's New Position.

F. E. Dewey, who was formerly with the Detroit Southern and later with the Union Station and Terminal at Detroit, has been appointed superintendent of construction of the Choctaw Construction company, building the Arkansas and Choctaw line of the Frisco.

The average increase in gross earnings of all the roads in the United States for the fiscal year ending June 30 last is estimated to be 8 per cent. The total earnings for the year were about $1,700,000,000 or $600,000,000 more than in the low water mark year of 1894.

Poor Accommodations.

Nearly two hundred people took advantage of the excursion rates from here to Lima, yesterday, to attend the Adam Forepaugh and Sells Brothers' great consolidated shows. For some reason or other the passenger had only the regular run of coaches and it is needless to say that the three coaches which had already been comfortable filled, were packed to the utmost capacity. At Beaverdam there were over one hundred and fifty passengers waiting to get on but could not be accommodated.—Bluffton Leader.

May Get the Road.

The people of Loramie, it is said, have interested the Lake Erie and Western in extending that line south from Minster through that village to Houston to connect with the Big Four. They have been working for a long time in this direction and the officials of the road having been over the ground, are reported to consider it favorably.—Piqua Leader-Dispatch.

And a Good One, Too.

D. S. Wagstaff has been appointed superintendent of transportation of the White Pass-Yukon road. This is the road of which J. Francis Lee is general manager and has a large line of river boats in Alaska. Mr. Wagstaff was formerly district passenger agent of the C. H. & D. He resigned to go on the road for a large commercial concern. He was one of the best known passenger men in this territory.

Saved Many Lives.

Passenger train No. 4 on the C. H. & D. Tangent line, out of Findlay, was saved from a frightful wreck by the prompt work of a farmer named Bowers. Several box cars had been driven by the wind from a switch on the main line and the passenger, then overdue, was approaching at a speed of 45 miles an hour. Bowers ran up the track waving his shirt and brought the train to a standstill in the nick of time. He will be amply rewarded by the company.

C. H. & D.'s Big Business.

The Cincinnati, Hamilton and Dayton took out of here Thursday night en route for Chicago the Bartlett excursion party of 156 people. The party goes to South Haven, Michigan.

Excursion business over the C. H. & D. has been very heavy this season. On the Niagara Falls excursion last Saturday over 500 people went from here and over 1,100 all told went on the excursion from various points.—Cincinnati Enquirer.

Good Showing.

The Pennsylvania's comparative statement for the month of June shows shows that the gross earnings of the lines east of Pittsburg and Erie increased $1,113,300 and the net increased $478,700.

On the lines west of Pittsburg gross earnings increased $613,200 and net earnings $292,100.

On the entire system gross earnings increased $935,100 and net increased $753,300.

General Notes.

The number of Lima people who took in the Lake Erie and Western excursion to Niagara Falls was 82 instead of 32, an error in the figures appearing in the notice yesterday.

Next Wednesday the United Brethren church of Findlay will run an excursion to Dayton over the C. H. & D. T. P. A., Harry Sugru will personally conduct it.

Conductor Will Davis, of the L. E. & W., who was severely injured several days ago by a fall on an engine tank, is able to be about again.

SHIPMENTS

And Runs as Reported from Various Offices.

National Transit Co.—	
Runs	17,822.68
Shipments	26,846.48
Southwest Penna. Pipe Lines.—	
Runs	11,686.29
Shipments	3,194.36
Eureka P. L. Co.—	
Runs	40,754.12
Shipments	2,152.60
Buckeye P. L. Co., Macksburg, Ohio—	
Runs	13,246.83
Shipments	None
B. P. L. Co., Lima Oil—	
Runs	20,874.31
Shipments	50,787.16
Indiana Pipe Line Co., Local Division	
Runs	20,137.93
Shipments	24,187.22
New York Transit Co.—	
Shipments	11,293.55
Southern P. L. Co.—	
Shipments	36,707.70
Cumberland P. L. Co.—	
Runs	666.32

PLUMBERS

Make Connections With McBeth's Next Saturday.

Next Saturday will be a big day at the McBeth park when the plumbers of the city will hold their annual picnic. All arrangements have been completed for the outing and a great time is anticipated by the jolly pipers.

CLERKS

Meet Tomorrow to Arrange for a Stag Picnic.

The local retail salesmen are arranging to hold a stag picnic. A meeting will be held at F. E. Harman's tomorrow afternoon for the purpose of appointing committees and all retail salesmen are requested to be present.

Chicago Stock Market.

Chicago, Aug. 9.—Cattle 500, steady; hogs 6,000, steady; sheep 2,500, lower.

After Inventory Bargains Prevail.

The Lima Dry Goods Co.

Bargains That Defy Competition.

A Rousing Riddance of all Summer Goods at Rattled Prices.

These Words Tell the Tale In Clear Enough Terms—They Convey the Meaning We Want Them to Convey—We Want to Get Rid of Some Lines of Goods—They are the Goods That YOU—not we—WANT, And We've Been All Over The Store Ferreting Out All Short Lines That Were Uncovered During The Recent Inventory. All These Goods Will Be Found In Today's

Profit by Experience---For These be on Hand Early.

ALL DAY SATURDAY BARGAIN SALE.

Not Only "Readers," But "Doers"----Scan Every Line---Come and See.

Today You Will Find Us Making Drastic Reductions of Prices Necessary For a Clearing Out of All Summer Goods—Today Will Be a Day of the Most Eventful Importance to Lima's Shrewdest Shoppers.

Today All Our Splendid Line of House-Wrappers Will Be Offered at 69 Cents.

Sale All Day. | Lowest Prices Ever Quoted. | **An Unparalleled Offer.**

Hundreds of these wrappers—every wrapper a great bargain. It is the season when women like to have a good supply of these loose and cool house garments on hand. Just as easy to have them pretty as ugly, if you go to the right store. Just as easy to have them pretty and save a good bit on the price as well, if you attend this sale. This lot formerly sold for 98c, so you can see that the cut in price means a great saving to you. There are 586 wrappers in the lot—enough to assure you a splendid selection, a variety from which you can select several and avoid monotony.

Here's Another---Ladies' 15 Cent Ribbed Vests For 9 Cents Each.

Sale Lasts All Day.

These are the kind of vests that fit; that particular women like to wear; the kind you will wear—light, soft and gauzy—the kind that brings comfort and satisfaction to the wearer. No cheap, shoddy goods not worth carrying home will be found here, but soft and fine garments that feel comfortable.

In this lot are 150 dozen fine ribbed sleeveless vests, with silk tape in neck and arms. The price always has been 15 cents, but today we have placed the whole lot on sale at 9 cents each—certainly a bargain you should not overlook in your shopping today. The sale will continue until the lot of 150 dozen is exhausted. Better come this evening and secure enough to last you all summer—you will not have another such opportunity to get such remarkable values in these goods.

Parasols For Sunshiny Days---Entire Lot of Stunning Effects at Half Price.

Here is the chance of a lifetime to secure cheap protection from the sun's fierce rays. Protection must be had of course. We offer it and at greatly reduced expense. Today and until they are sold we will sell any parasol in the store at JUST HALF PRICE. Our line comprises the most stunning effects on the market—beautiful, high class goods at prices that blush at their own insignificance when placed alongside these beautiful and ordinarily expensive parasols.

233-235 North Main Street.

TEN CARS

Ditched in a Wreck on the L. E. & W.

Wreck Occurred at Alexandria This Morning.

Double Headed Freight Train Broke in Two and the Two Sections Collided—None of the Trainmen Injured.

A freight wreck of considerable proportions occurred on the L. E. & W. road at Alexandria about four o'clock this morning. A west bound extra freight train in charge of conductor Thomas Strohl and pulled by two engines that were being run by engineers John Quinlan and Will Johnson, broke in two near the station mentioned and before the trainmen could prevent the accident the two sections of the long train collided and ten cars were ditched and considerably damaged.

The wreck train and crew were sent to the scene of the accident from this city. Traffic was not seriously delayed by the wreck and none of the train crew was injured.

Burdock Blood Bitters gives a man a clear head, and active brain, a strong, vigorous body—makes him fit for the battle of life.

FRIENDS

Help John Heil Celebrate Birthday Anniversary.

About fifty of the friends of John Heil, of west Wayne street called at his home last night to help him celebrate his thirty-fourth birthday anniversary.

Members of the German society of Red Men and the German Maennerchor society furnished beautiful and appropriate music for the occasion.

Mr. Heil received a large number of gifts from his many friends and the occasion will be ever cherished in his memory as one of the most pleasant events in his life's career.

A bountiful supper was served to which all did ample justice.

NEWSPAPER ARCHIVE®